



Nepal Development Society

Kathmandu M. P. C.-04, Maharajgunj, Bagmati, Nepal

Notice of Invitation for Bids

First Date of Publication: 28th September 2025 (2082/06/12)

Nepal Development Society (NDS), Kathmandu Metropolitan City-04, Maharajgunj, Kathmandu, Bagmati, Nepal invites sealed tender under its Gramin Vidhyalaya Purwadhhar Pariyojana from the reputed companies/forms for the Construction of a Program Hall at Madrasa Talim-Ul-Quran, Gujara Na. Pa.-4, Kanakpur, Rautahat, Madhesh. The tender is valid until the completion of the construction project.

S. N.	Tender ID	Name of Project	Work Details	Project Location	Bid Validity Period	Project Amount	Bid Security Amount
1	NDS/NMM/63/616784	Gramin Vidhyalaya Purwadhhar Pariyojana	Construction of a Program Hall	Gujara Na.Pa.-4, Kanakpur, Rautahat, Madhesh	15 days	3,050,000/-	76,250/-
2	Deadline for Bid Submission: 12 th October 2025 (2082/06/26) till 05: 00 pm						
3	Bid Submission Charge: Free (documents can be downloaded for our official website: https://nepaldevelopmentssociety.org/download)						
4	Bid Submission process: Bid documents can be sent at the provided Email ID ndstender.np@gmail.com by making RAR file or can be submitted directly by visiting to the NDS office.						
5	Date, Time and Place for Bid Opening: 13 th October 2025 (2082/06/27) till 05: 00 pm at Office of the Nepal Development Society						
6	Account number for the Bid Security Deposit: Name of Bank: Nabil Bank Limited A/C name: Nepal Development Society A/C no.: 1701017500115 Branch: Teendhara						
7	Documents need to be submitted with BID: a. Copy of Company/form Registrations b. Tax clearance certificate of FY 2081/082 c. Copy of Vat registration certificate d. Work Permit documents/certificate e. Work Experience certificate f. Copy of company/form Renew certificate. g. Company/form verification letter of not being black listed by the GoN.						

NOTES:

- i. If the last date of bid purchasing, submission and opening falls on government holiday, then the next day shall be considered as the last date.
- ii. No action will be taken over the bid which comes after the submission date and time.
- iii. If any company/form wants to deposit the bid security amount in cash then they can deposit the required amount in the above prescribed account and present the original voucher and also can present the 120 day's Bank Guarantee letter in the name of Nepal Development Society.
- iv. Bid Security amount must be written both in number and words and if any differences found then written words will be accredited.
- v. The bid will be opened in the presence of the bidder or any representatives of the company/forms in the office premises of NDS. Even without the presence of any representatives also, the bid can be opened by NDS.
- vi. The office reserves all the rights to accept or reject any or all bids without assigning reasons, whatsoever.



(Signature)



Nepal Development Society

Kathmandu M. P. C.-04, Maharajgunj, Bagmati, Nepal

Form needs to be filled by the Bidder for the Construction of a Program Hall

A. Details of the Bidder Company/Form/Business:

a. Name of the Company, Forms, Business:	
b. Registration number of the company, forms, business:	
c. Registered location of the company, forms, business:	
d. Office Address of the company, forms, business:	
e. Name of the proprietor:	
f. Contact /mobile number of the proprietor:	
g. Bank Details of the company, forms, business:	
h. Details of the manpower of the company, forms, business:	

S. N.	Name/Surname	Designation	Qualification
1			
2			
3			
4			
5			

B. Submitted by

Signature:

Name:

Designation:

Date:

Stamp/Seal of the Company

Note: All necessary documents as mentioned the BID Notice should be submitted compulsory along with this form. Company seal/stamp and authorized signature is necessary in each submitted documents. If the representative of the company is filling up the form for BID, then the authentic authorization written letter must be submitted with the documents.





Nepal Development Society

Kathmandu M. P. C.-04, Maharajgunj, Bagmati, Nepal

Tender No: NDS/NM/63/616784

Name of the Project: Gramin Vidhyalaya Purwadhar Pariyojana

Work Details: Construction of a Program Hall

Construction Place/Address: Madrasa Talim-Ul-Quran, Gujara Na. Pa.-4, Kanakpur, District Rautahat, Province Madhesh, Nepal.

Billing of Quantities

GROUND FLOOR BUILDING (999.93+103.63+99.53 SQ. FT.) & (92.93+9.63+9.25 SQM.)

S. N.	Description	Total Quantity	Units	Rate/Unit NRs.	Amount NRs.
1	Site Clearance	01	Job		
2	Earth filling excavation in foundation	63.45	m ³		
3	Flat brick Soling	54.79	m ²		
4	P.C.C. (1:3:6) on foundation	4.25	m ³		
5	Stone Masonry work 1:5 sub-Structure	23.12	m ³		
6	R. C. C. (1:1.5:3) work	51.25	m ³		
7	Wooden Form work	152.09	m ²		
8	Steel reinforcement including	5448.59	Kg		
9	1st class brick masonry (1:4) in Superstructure	21.3	m ³		
10	Sal wood Chaukhat works	1.07	m ³		
11	Paneled shutters work	14.45	m ²		
12	Cement plaster work in ceiling	131.13	m ²		
13	Cement sand plaster (1:5) work on wall	231.85	m ²		
14	2-coat white washing over one coat	378.72	m ²		
15	Grill work	12.26	m ²		
16	2-coat Enamel works	51.56	m ²		

Handwritten signature



18	a) Earth filling	54.1	m3
	b) Stone soiling	11.09	m3
	c) P. C. C (1:3:6) work	6.45	m3
	d) Cement Plaster work	85	m2
	e) Cement Punning (1:1)	85	m2
19	Parapet wall	2.67	m3
20	Carpet complete work in community building	79.77	m2
21	Micro Phone set with all complete	1	Job
22	Sanitary work all complete	1	Job
	Electrification works all complete	1	Job
Grand Total			
Say			
In words:			



Jobby

OPENING SCHEDULE

S.N.	PARTICULAR	SYMBOL	WIDTH	HEIGHT	FIX GLASS
1	DOOR	D	2'-6"	7'-0"	- -
2	DOOR	D5	5'-0"	7'-0"	1'-8"
3	WINDOWS	W3	3'-4"	5'-6"	1'-8"
4	VENTILATION	V	2'-6"	1'-6"	- -
5	Arch Opening		6'-0"	8'-8"	- -
6	Arch Opening		5'-0"	8'-8"	- -

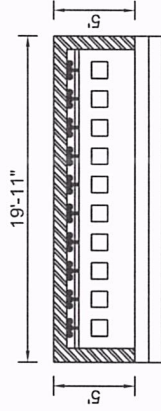

WAJUKHANA PLAN

Area : 99.53 Sq.ft. / 9.25 Sqm.

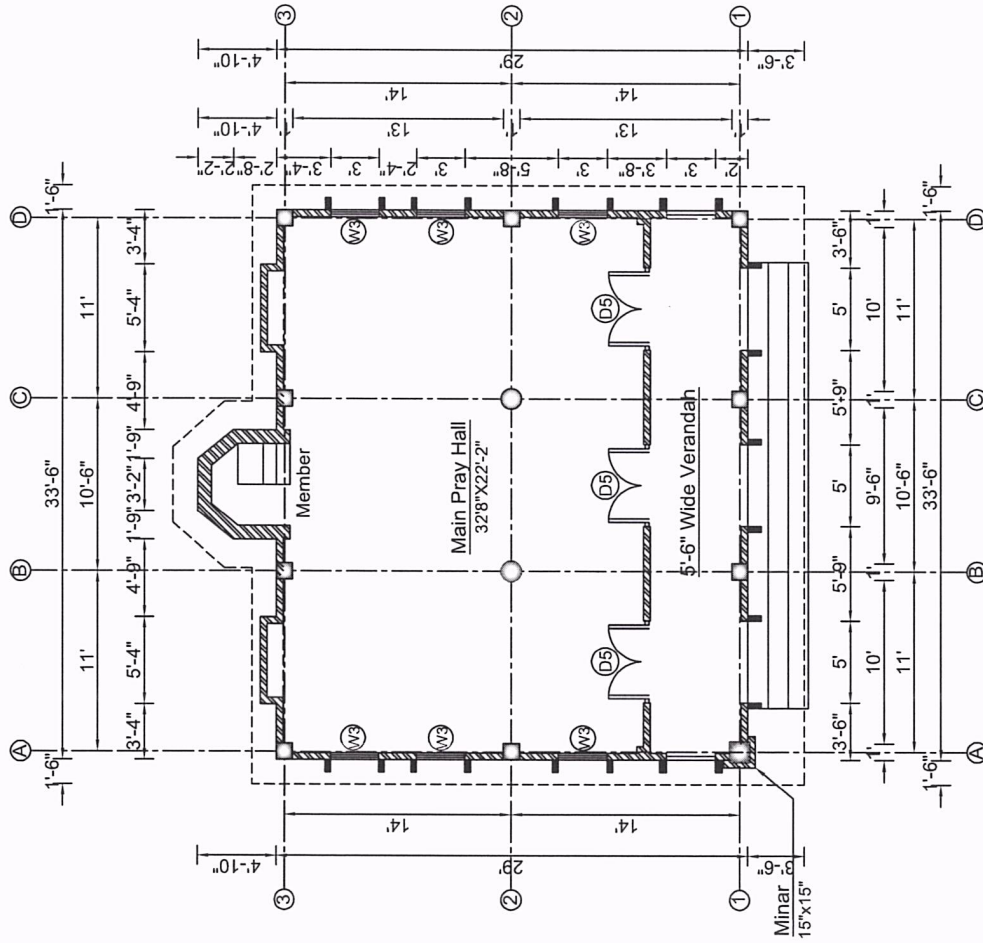
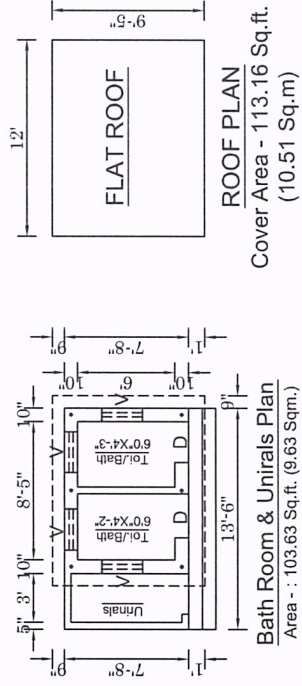

GROUND FLOOR PLAN

Plinth Area - 999.93 Sq.ft. / 92.93 Sqm.

Scale - 1"= 8'-0"



Handwritten signature

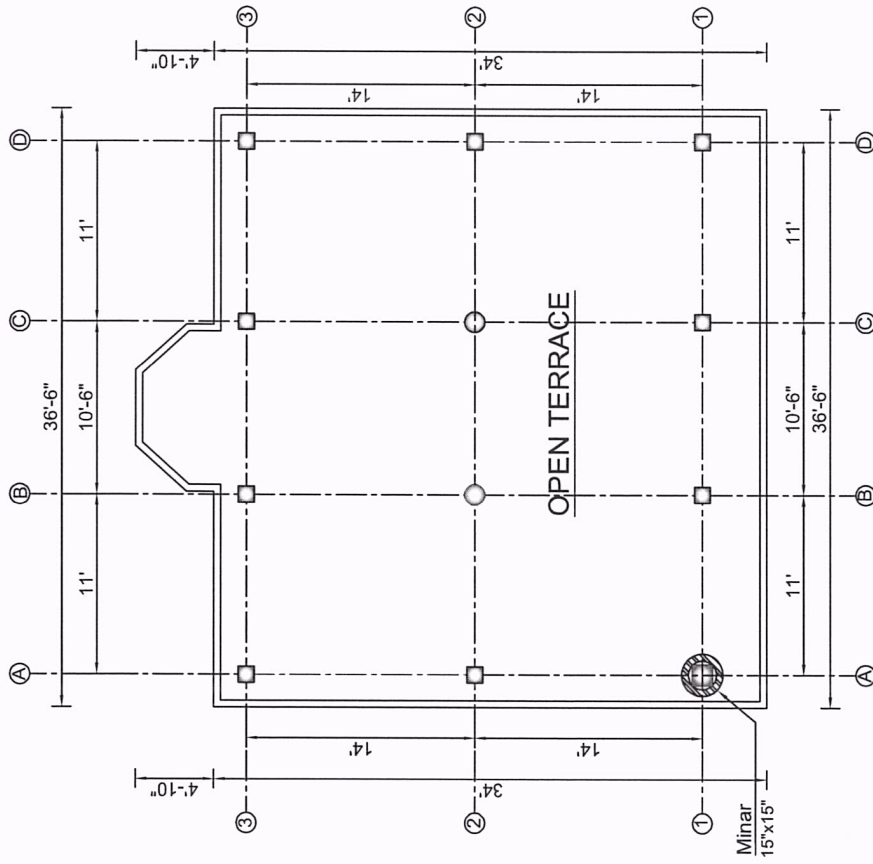

ROOF PLAN

Cover Area - 1281.41 Sq.ft./ 119.09 Sqm.
Scale - 1"= 8'-0"

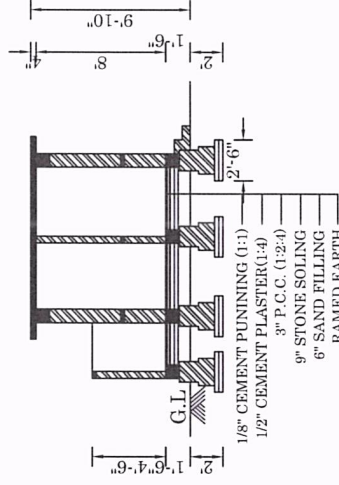
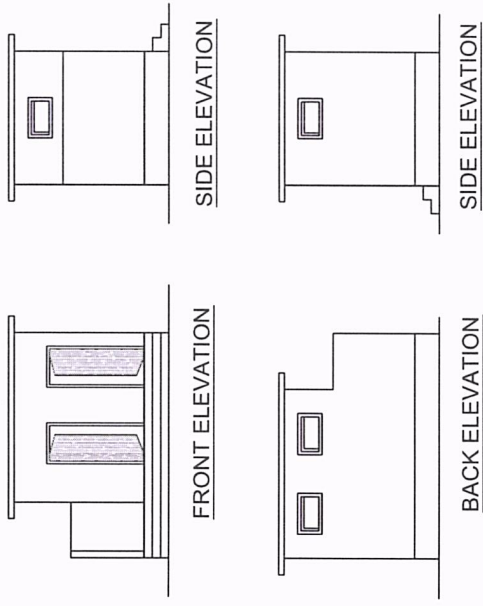

SECTION AT - XX

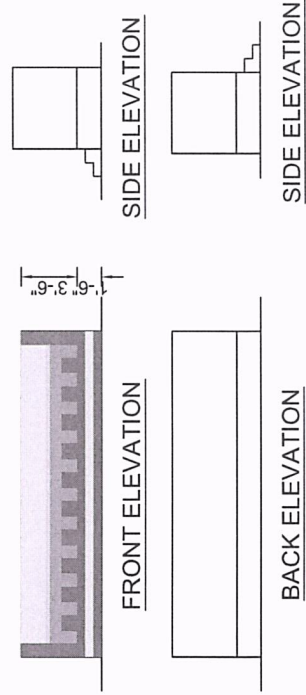

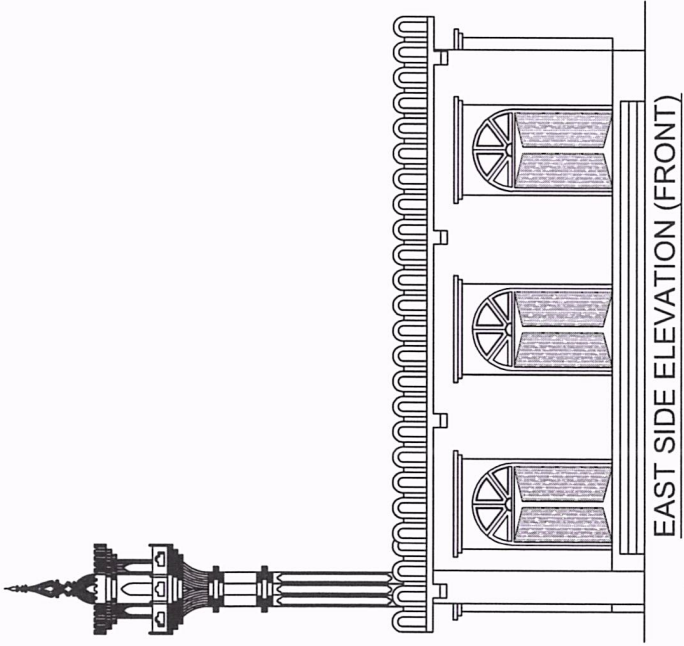

EAST SIDE ELEVATION (FRONT)

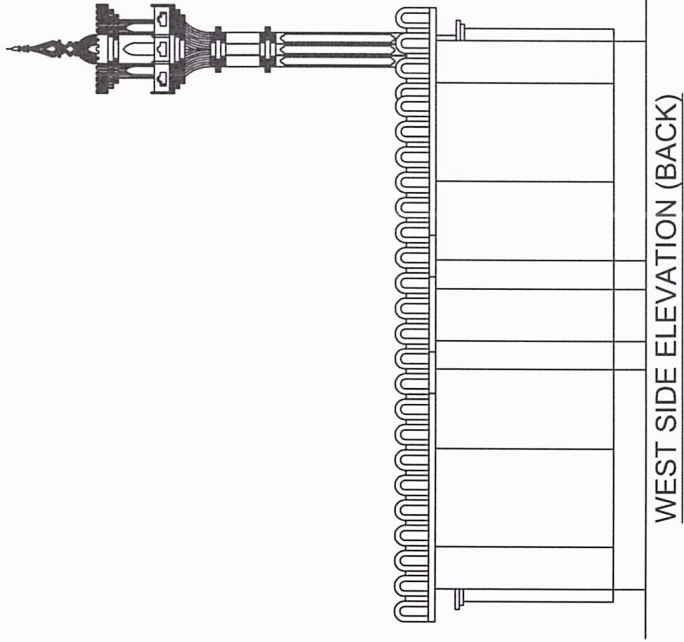

WEST SIDE ELEVATION (BACK)

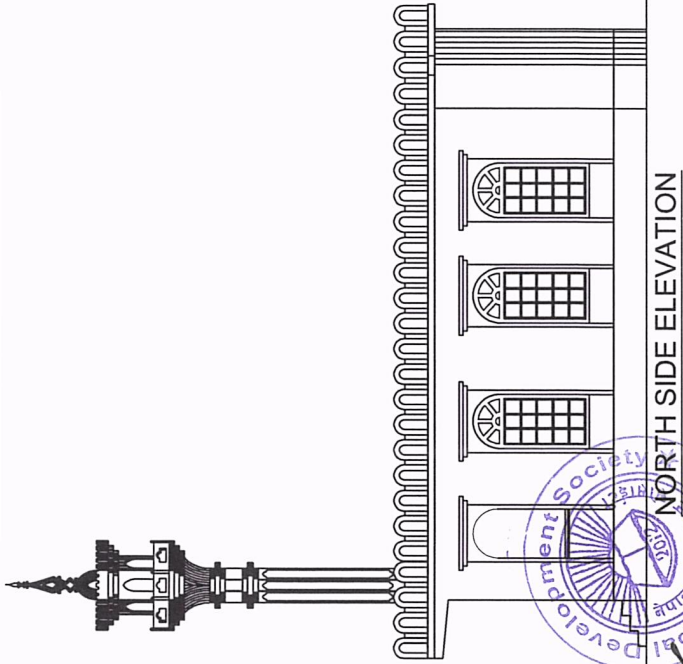

NORTH SIDE ELEVATION

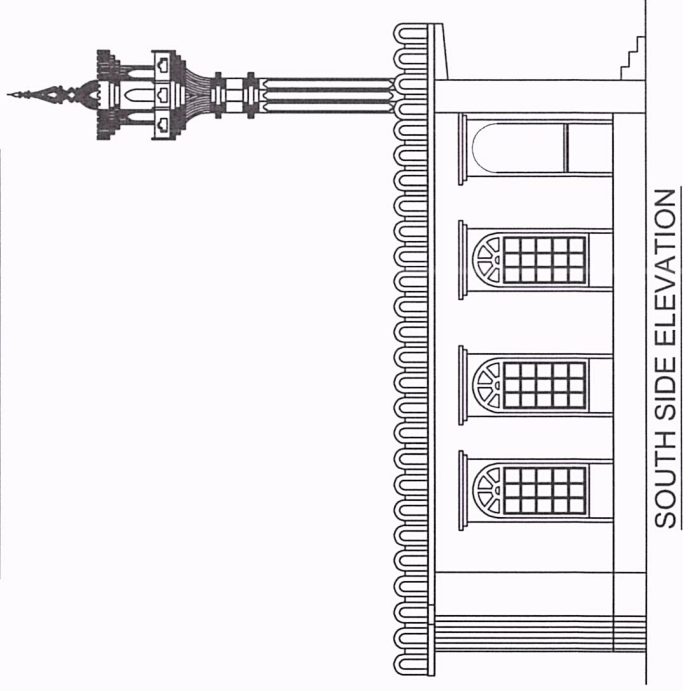

SOUTH SIDE ELEVATION

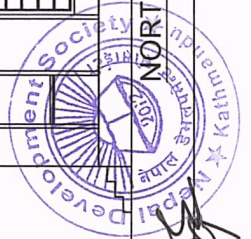

Handwritten signature

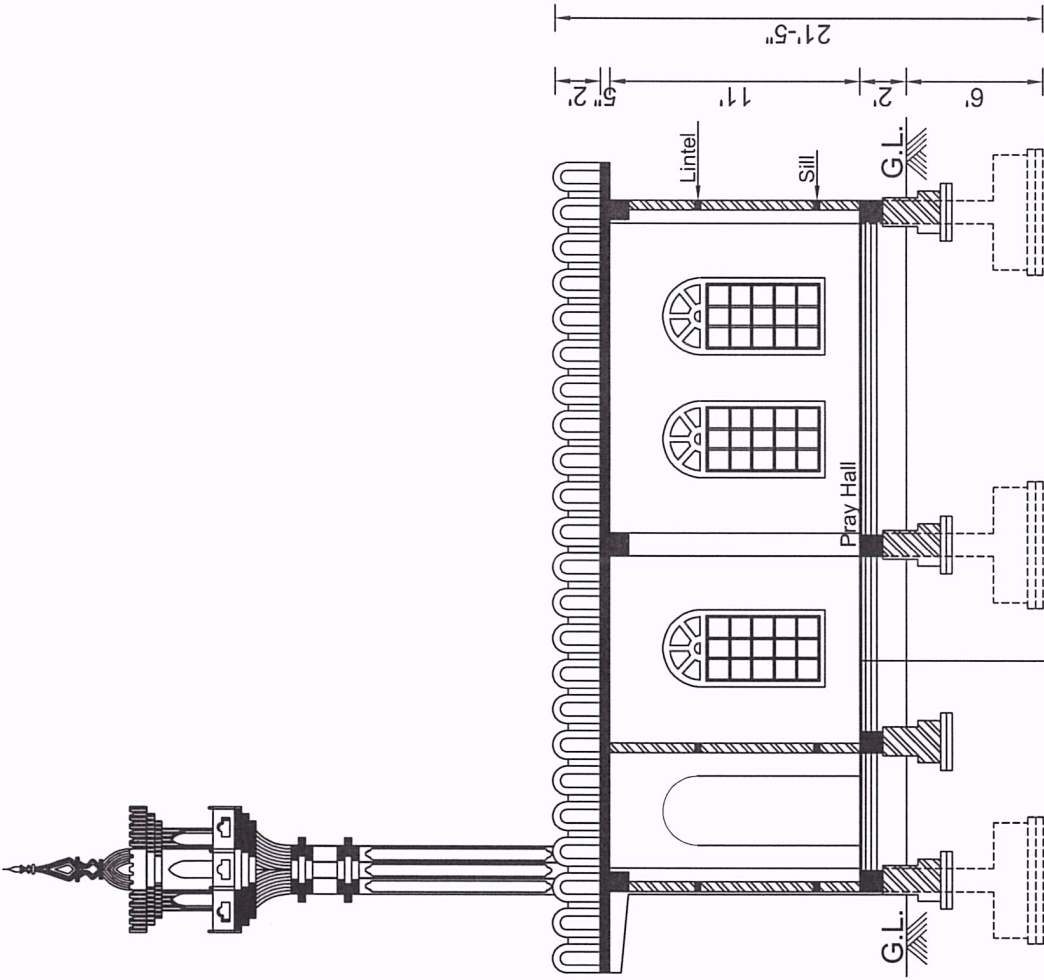

- 1/8" CEMENT PUNNING (1:1)
- 1/2" CEMENT PLASTER (1:4)
- 3" P.C.C. (1:2:4)
- 9" STONE SOLING
- 6" SAND FILLING
- RAMED EARTH

SECTION AT - A-A



Handwritten signature

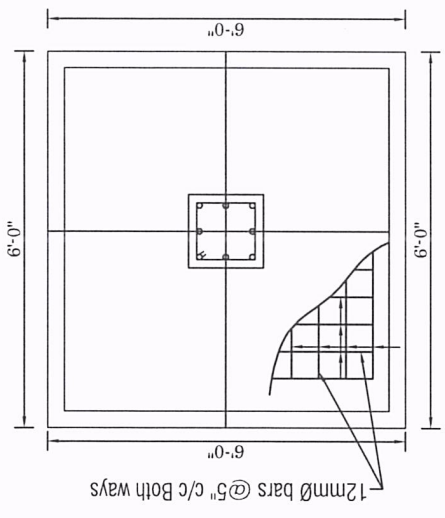

FOOTING - C1
Scale :- 1"=2'-0"

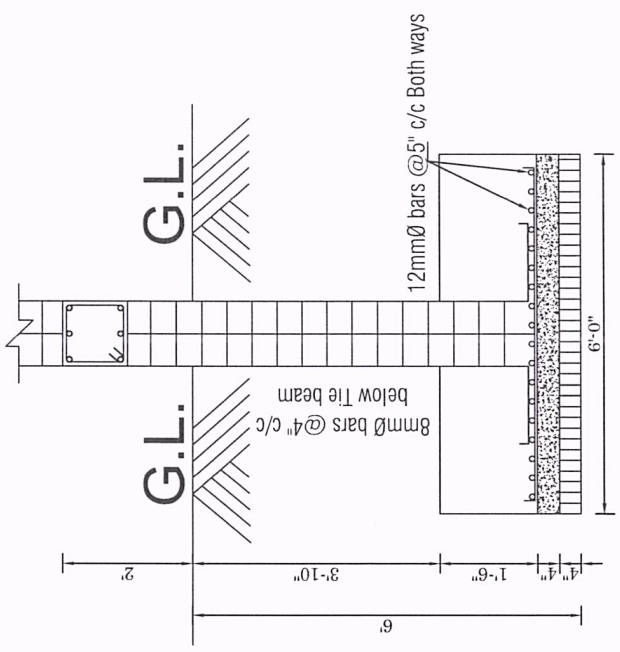

SECTION AT - C1,C1
Scale :- 1"=2'-0"

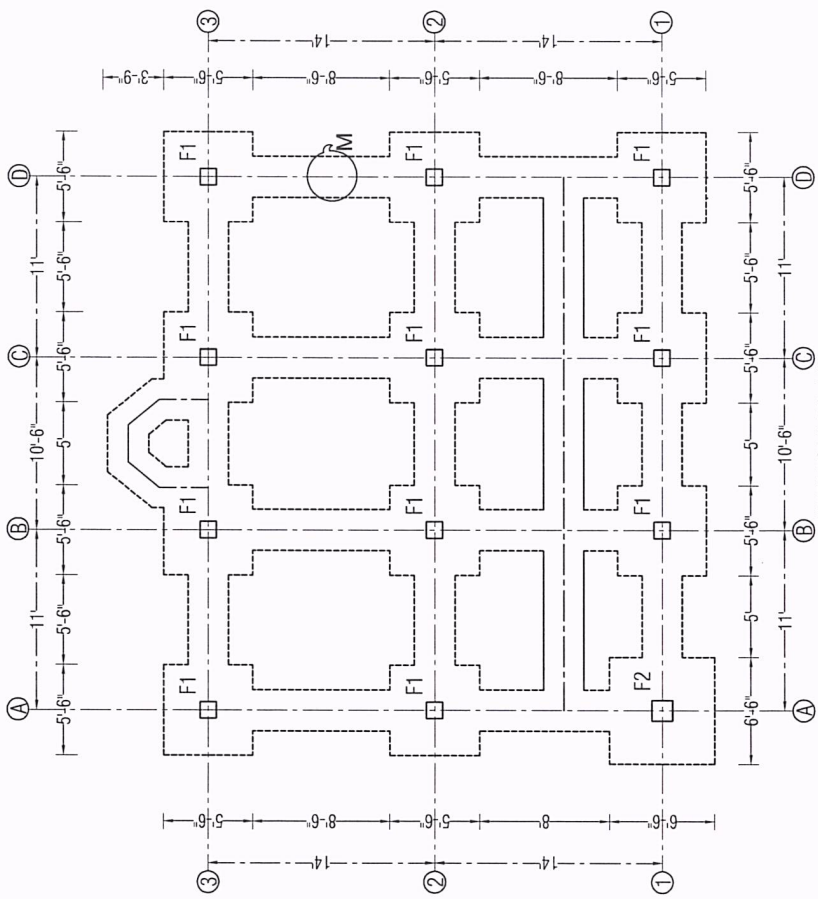

TRENCH PLAN
Scale :- 1"=8'-0"



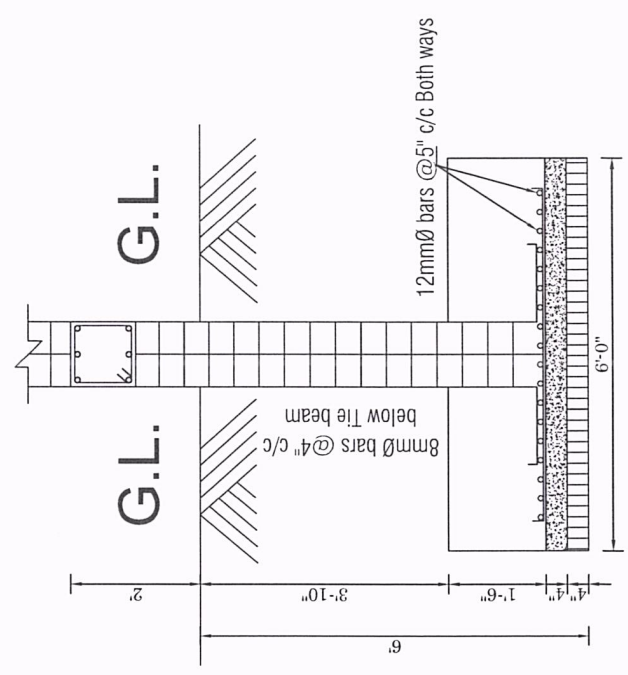
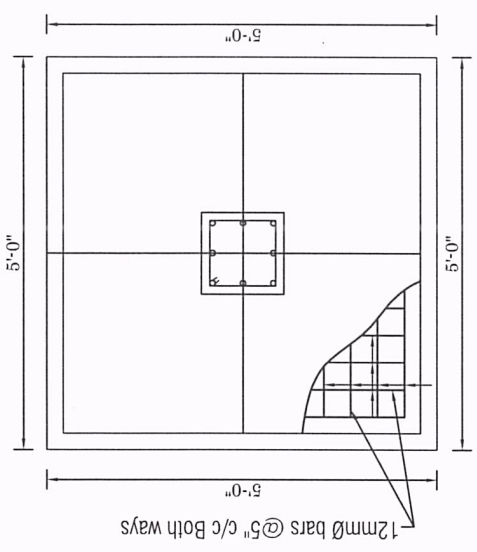
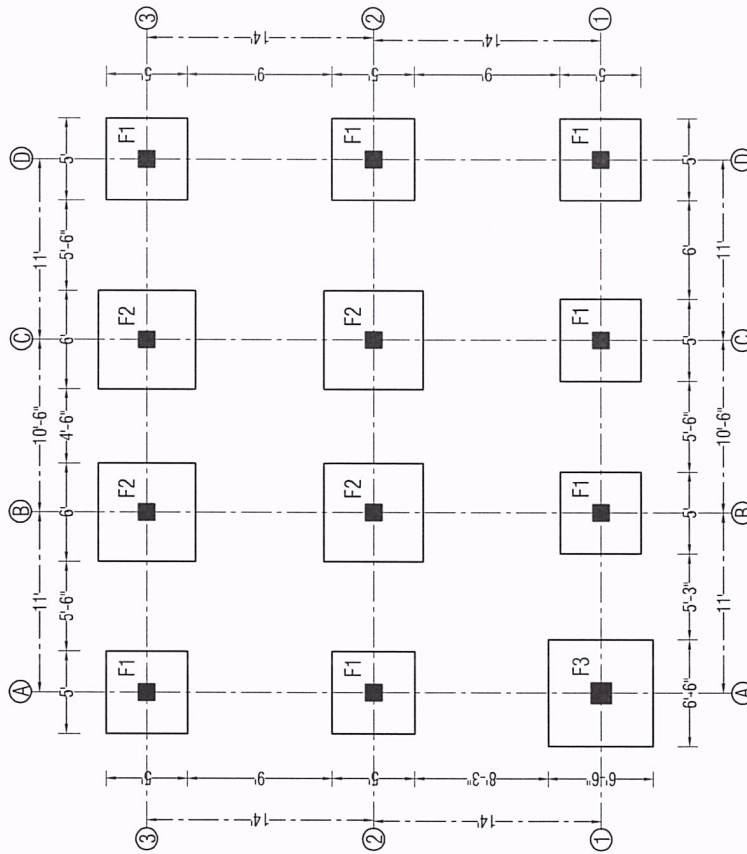

FOUNDATION DETAIL

FOUNDATION TYPE	LENGTH	BREADTH	DEPTH	REINFORCEMENT	D-Edge	D-Overall
FOUNDATION -F1	5'-0"	5'-0"	6'-0"	12Ø @ 5" C/C BOTH WAYS	0'-8"	1'-4"
FOUNDATION -F2	6'-0"	6'-0"	6'-0"	12Ø @ 5" C/C BOTH WAYS	0'-8"	1'-4"

SCHEDULE OF COLUMN REINFORCEMENT

COLUMN SIZE	REINFORCEMENT		STIRRUP	COLUMN SECTION	ARRANGEMENT OF STIRRUP
	GND. FLR.	1ST FLR.			
C1	4-16Ø		8 Ø @ 4"C/C	8 Ø @ 6"C/C	[Diagram]
	+	4-12Ø			
C2	6-16Ø		8 Ø @ 4"C/C	8 Ø @ 6"C/C	[Diagram]
	+	6-16Ø			

BEAM DETAIL :-

TYPE	SIZE	FLOOR	REINFORCEMENT			REINFORCEMENT DETAILS	
			REGULAR	ADDITIONAL	SECTION	AT SUPPORTS	AT MID
T.B	10"X12"	PLINTH LEVEL	3-12Ø	2-16Ø	3-12Ø (T/O) 2-16Ø (EX) 3-12Ø (T/O)	12"	12"
F.B.	10"X15"	GROUND FLOOR	3-12Ø	2-16Ø	3-12Ø (T/O) 2-16Ø (EX) 3-12Ø (T/O)	15"	10"

STIRRUPS SPACING 150 mm MAX

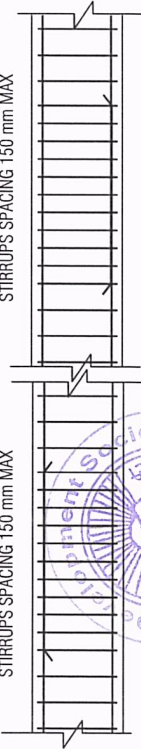

Signature

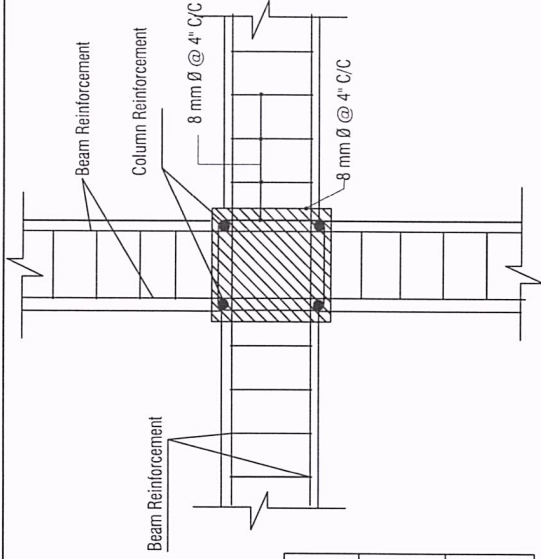

SECTIONAL PLAN OF BEAM COLUMN JOINT DETAILS

Scale :- 1" = 2'-0"

SEE BEAM DETAIL

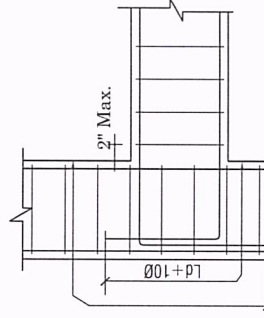

TYPICAL BAR DETAIL AT CORNER BEAM - COLUMN JOINT

Scale :- 1" = 2'-0"

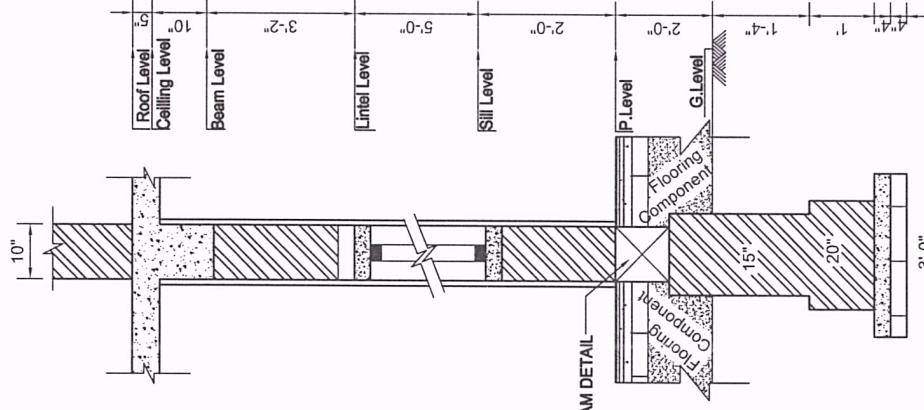

SECTION AT K-K

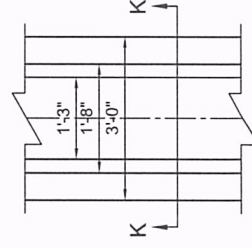

TOE WALL PLAN AT M

Scale - 1" = 2'0"

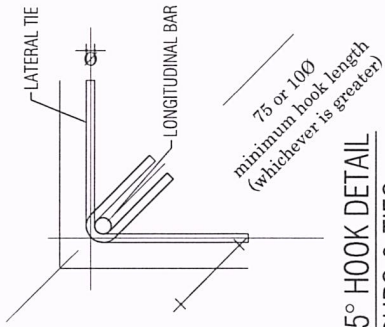

**DETAILS A-135° HOOK DETAIL
FOR STIRRUPS & TIES**

Scale :- NTS

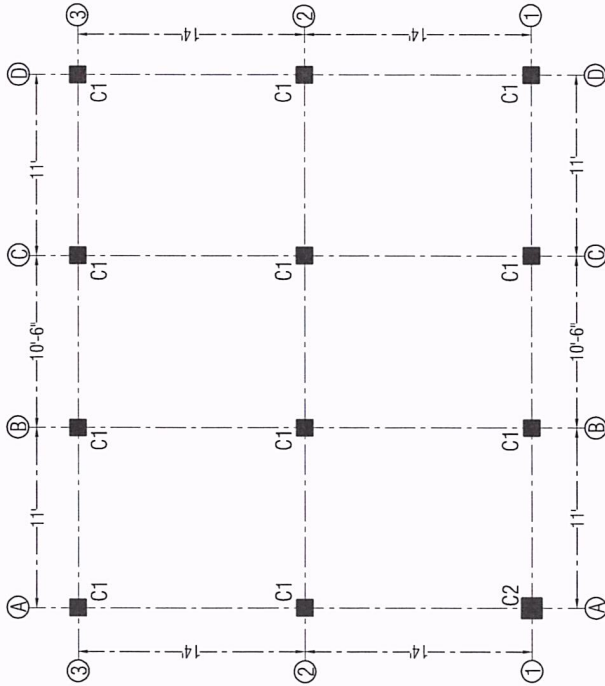

LAY OUT OF COLUMN BEAM PLAN

Scale :- 1" = 8'-0"

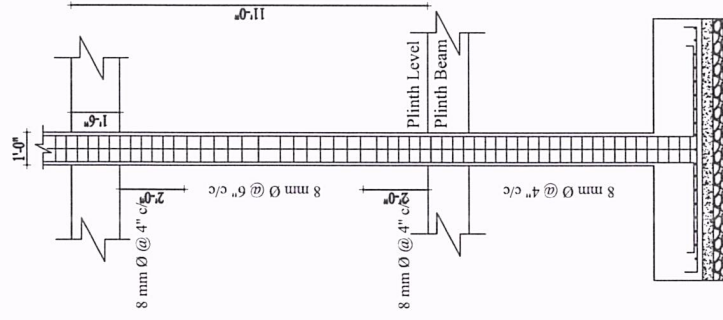

TYP. LONGITUDINAL COLUMN DETAIL

Scale :- 1" = 2'-0"

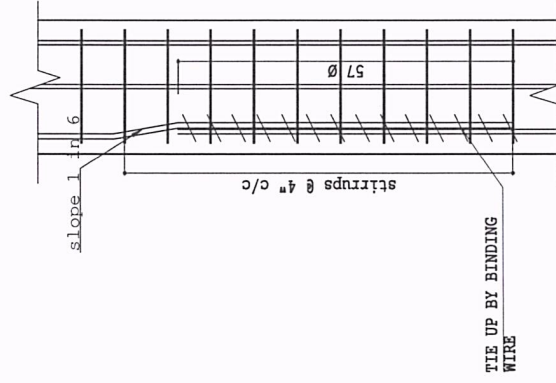

LAPPING DETAIL
(SCALE: 1" = 1'-0")

LAPPING NOTES FOR BEAM

LAPP LENGTH SHALL NOT BE LESS THAN BAR DEVELOPMENT LENGTH IN TENSION
NO MORE THAN 50% OF THE BARS SHALL BE SPLICED AT ONE SECTION.
LAPP SPLICED SHALL NOT BE PROVIDED :-

1. WITHIN A JOINT
2. WITHIN A DISTANCE FROM 2d FROM JOINT FACE
3. WITHIN A QUARTER LENGTH OF THE MEMBER

LAPPING FOR BEAM BAR

Signature

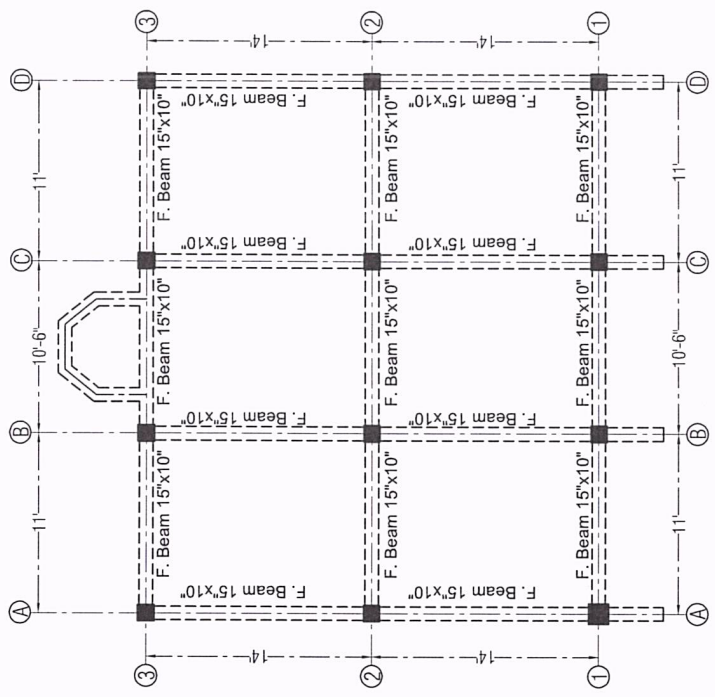

LAY OUT OF FLOOR BEAM PLAN

Scale :- 1" = 8'-0"

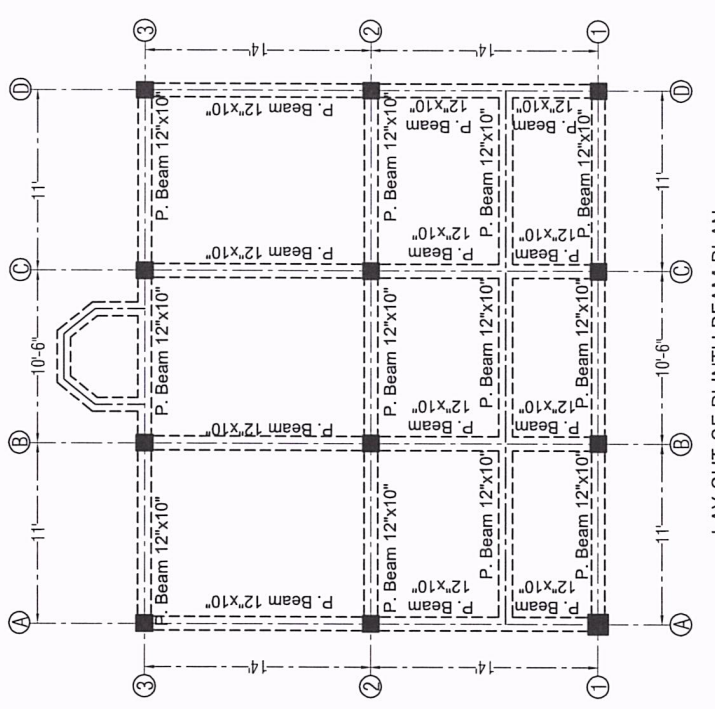

LAY OUT OF PLINTH BEAM PLAN

Scale :- 1" = 8'-0"



Signature

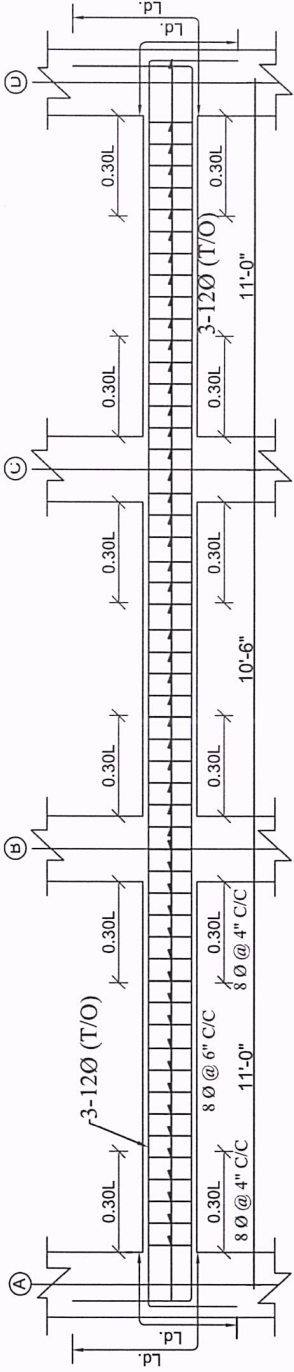

REBAR ALONG PLINTH BEAM AT GRID -1-1

Scale - 1"= 2'0"

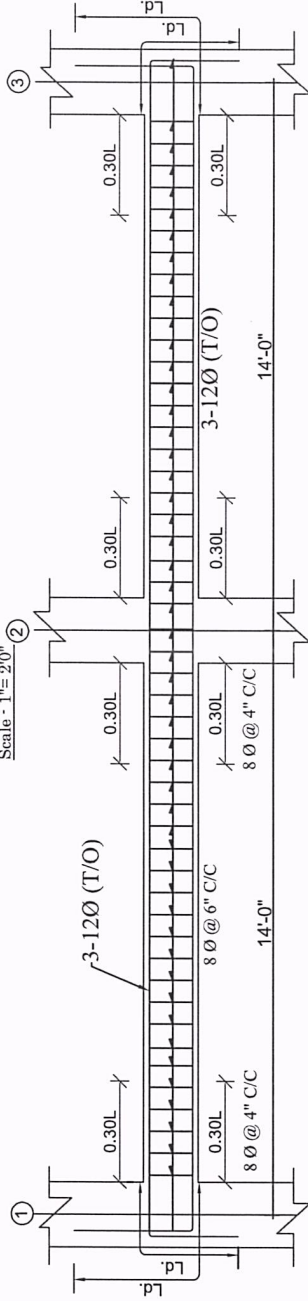

REBAR ALONG PLINTH BEAM AT GRID -A-A

Scale - 1"= 2'0"

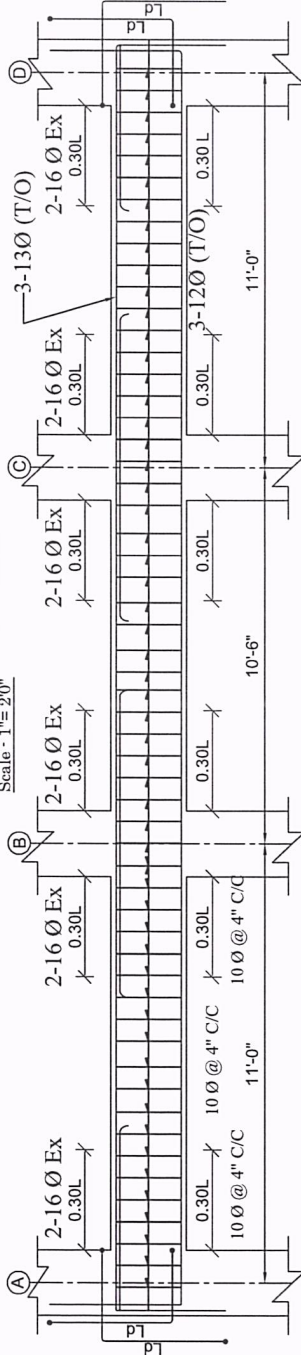

TYPICAL SECTION OF ROOF BEAM AT GRID 1,2,3&4

Scale - 1"= 2'0"

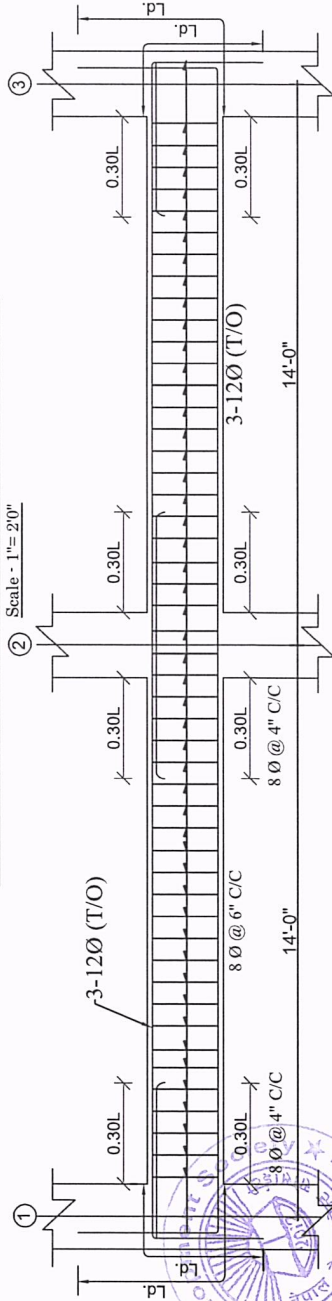

REBAR ALONG PLINTH BEAM AT GRID -A-A

Scale - 1"= 2'0"

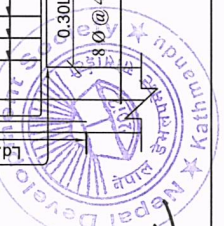

Handwritten signature

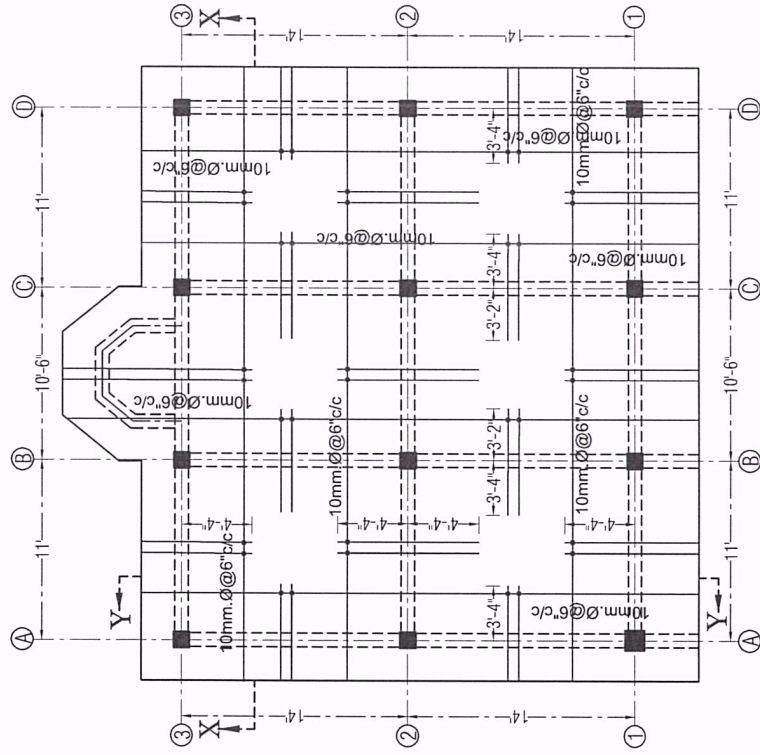

TOP REINFORCEMENT DETAILS OF SLAB
Scale :- 1" = 8'-0"

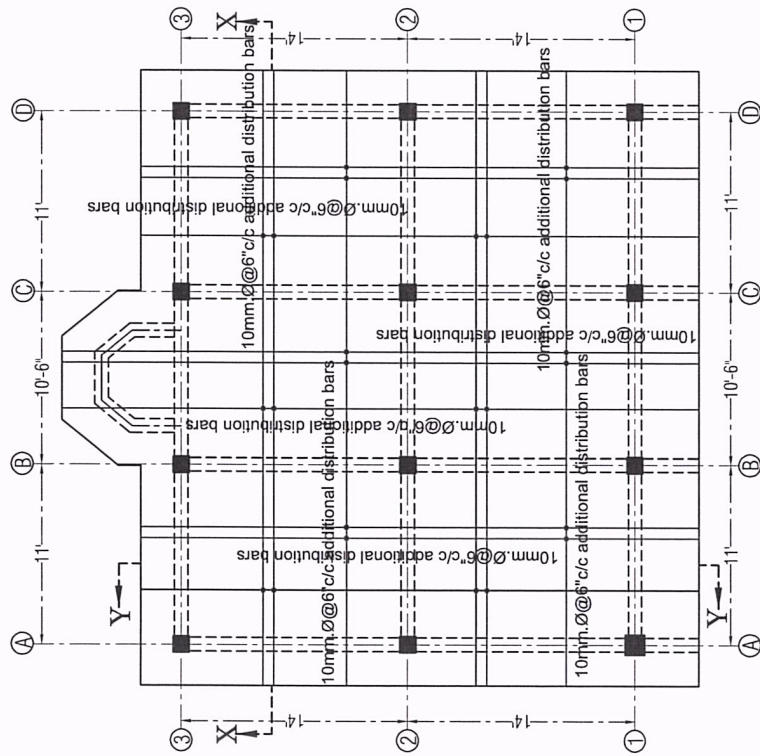

BOTTOM REINFORCEMENT DETAILS OF SLAB
Scale :- 1" = 8'-0"



