



# Nepal Development Society

Kathmandu M. P. C.-04, Baluwatar, Bagmati, Nepal

## Notice of Invitation for Bids

First Date of Publication: 29<sup>th</sup> September, 2025 (2082/06/13)

Nepal Development Society (NDS), Kathmandu Metropolitan City-04, Baluwatar, Bagmati, Nepal invites sealed tender under its **Gramin Vidhyalaya Purwadhhar Pariyojana** from the reputed companies/forms for the **Construction of 2 Class Rooms School Building at Islami Public School** located in **Harinagar Municipality-05, Shishwa Dharampur Basantpur, District Sunsari, Province Koshi**. The tender is valid until the completion of the construction project.

S. N.	Tender ID	Name of Project	Work Details	Project Location	Bid Validity Period	Project Amount	Bid Security Amount
1	NDS/SBT/11/618578	Gramin Vidhyalaya Purwadhhar Pariyojana	Construction of 2 Class Rooms School Building	Harinagr R. M.-05, Shishwa, Sunsari, Koshi	15 days	2,700,000/-	67,500/-
2	<b>Deadline for Bid Submission:</b> 13 <sup>th</sup> October 2025 (2082/06/27) till 05: 00 pm						
3	<b>Bid Submission Charge:</b> Free (documents can be downloaded for our official website: <a href="https://nepaldevelopmentssociety.org/download">https://nepaldevelopmentssociety.org/download</a> )						
4	<b>Bid Submission process:</b> Bid documents can be sent at the provided Email ID <a href="mailto:ndstender.np@gmail.com">ndstender.np@gmail.com</a> by making RAR file or can be submitted directly by visiting to the NDS office.						
5	<b>Date, Time and Place for Bid Opening:</b> 14 <sup>th</sup> October 2025 (2082/06/28) till 05: 00 pm at Office of the Nepal Development Society						
6	<b>Account number for the Bid Security Deposit:</b> Name of Bank: Nabil Bank Ltd. A/C name: Nepal Development Society A/C no.: 1701017500115 Branch: Teendhara						
7	<b>Documents need to be submitted with BID:</b> a. Copy of Company/form Registrations b. Tax clearance certificate of FY 2081/082 c. Copy of Vat registration certificate d. Work Permit documents/certificate e. Work Experience certificate f. Copy of company/form Renew certificate. g. Company/form verification letter of not being black listed by the GoN.						

### NOTES:

- If the last date of bid purchasing, submission and opening falls on government holiday, then the next day shall be considered as the last date.
- No action will be taken over the bid which comes after the submission date and time.
- If any company/form wants to deposit the bid security amount in cash then they can deposit the required amount in the above prescribed account and present the original voucher and also can present the 120 day's Bank Guarantee letter in the name of Nepal Development Society.
- Bid Security amount must be written both in number and words and if any differences found then written words will be accredited.
- The bid will be opened in the presence of the bidder or any representatives of the company/forms in the office premises of NDS. Even without the presence of any representatives also, the bid can be opened by NDS.
- The office reserves all the rights to accept or reject any or all bids without assigning reasons, whatsoever.



*[Handwritten Signature]*



# Nepal Development Society

Kathmandu M. P. C.-04, Baluwatar, Bagmati, Nepal

Form needs to be filled by the Bidder for the Construction of 2 Class Rooms School Building

## A. Details of the Bidder Company/Form/Business:

a. Name of the Company, Forms, Business:	
b. Registration number of the company, forms, business:	
c. Registered location of the company, forms, business:	
d. Office Address of the company, forms, business:	
e. Name of the proprietor:	
f. Contact /mobile number of the proprietor:	
g. Bank Details of the company, forms, business:	

## h. Details of the manpower of the company, forms, business:

S. N.	Name/Surname	Designation	Qualification
1			
2			
3			
4			
5			

## B. Submitted by

Signature:

Name:

Designation:

Date:

Stamp/Seal of the Company
---------------------------

**Note:** All necessary documents as mentioned the BID Notice should be submitted compulsory along with this form. Company seal/stamp and authorized signature is necessary in each submitted documents. If the representative of the company is filling up the form for BID, then the authentic authorization written letter must be submitted with the documents.





# Nepal Development Society

Kathmandu M. P. C.-04, Baluwatar, Bagmati, Nepal

Tender No: NDS/SBT/11/618578

Name of the Project: Gramin Vidhyalaya Purwadhar Pariyojana

Work Details: Construction of 2 Class Rooms School Building

Construction Place/Address: Islami Public School located in Harinagar Municipality-05, Shishwa Dharampur Basantpur, District Sunsari, Province Koshi

## Billing of Quantities

GROUND FLOOR BUILDING (984.50 Sq. ft.) & (91.49 Sqm.)

S. N.	Description	Total Quantity	Units	Rate/Unit NRs.	Amount NRs.
1	Site Clearance		1 Job L.S.		
2	Earth work excavation in foundation	124.91	m <sup>3</sup>		
3	Flat brick Soling	82.23	m <sup>2</sup>		
4	P.C.C. (1:2:4) on foundation	6.27	m <sup>3</sup>		
5	Stone masonry (1:5) sub-Structure	25.25	m <sup>3</sup>		
6	R. C. C. (1:2:4) work	54.09	m <sup>3</sup>		
7	Wooden Form work	275.36	m <sup>2</sup>		
8	Steel reinforcement including	5745.25	Kg		
9	1st class brick masonry (1:4) in Superstructure	21.63	m <sup>3</sup>		
10	Sal wood Chaukhat works (Sakuwa 4"x3")	1.27	m <sup>3</sup>		
11	Paneled shutters work (Sakuwa Frame)	14.49	m <sup>2</sup>		
12	Cement plaster work in ceiling 1:4	125.63	m <sup>2</sup>		
13	Cement sand plaster (1:4) work on wall	198.18	m <sup>2</sup>		
14	2 coat white washing over one coat	425.79	m <sup>2</sup>		
15	2 coat Color paint smooth surface work	425.79	m <sup>2</sup>		
16	Grill work	11.63	m <sup>2</sup>		
17	2-coat Enamel works	50.23	m <sup>2</sup>		
18	Flooring work				
	a) Stone soling	13.25	m <sup>3</sup>		
	b) P. C. C. (1:2:4) work	7.27	m <sup>3</sup>		
	c) Cement Plaster (1:4) work	87.23	m <sup>2</sup>		
	d) Cement Putting (1:1)	87.23	m <sup>2</sup>		
19	White board in class room all complete	2.00	Nos.		

*(Signature)*



20	Parapet wall all complete work	3.27	m3	
21	Electricity works all complete (4 Nos. Fan)			1 Job L.S.
22	Sanitary work all complete (1000 L) Tank			1 Job L.S.
				<b>Total</b>
				<b>Say</b>
<b>In Words NRs: -</b>				



**OPENING SCHEDULE**

S/N	PARTICULAR	SYMBOL	WIDTH	HEIGHT
1	DOOR	D	2'-0"	7'-0"
2	DOOR	D1	3'-0"	7'-0"
3	WINDOWS	W4	4'-0"	4'-0"
4	WINDOWS	W6	6'-0"	4'-0"
4	VENTILATION	V	2'-0"	1'-0"

**GROUND FLOOR PLAN**  
 Plinth Area - 994.50 Sq.ft / 91.49 Sqm.  
 Scale - 1" = 8'-0"

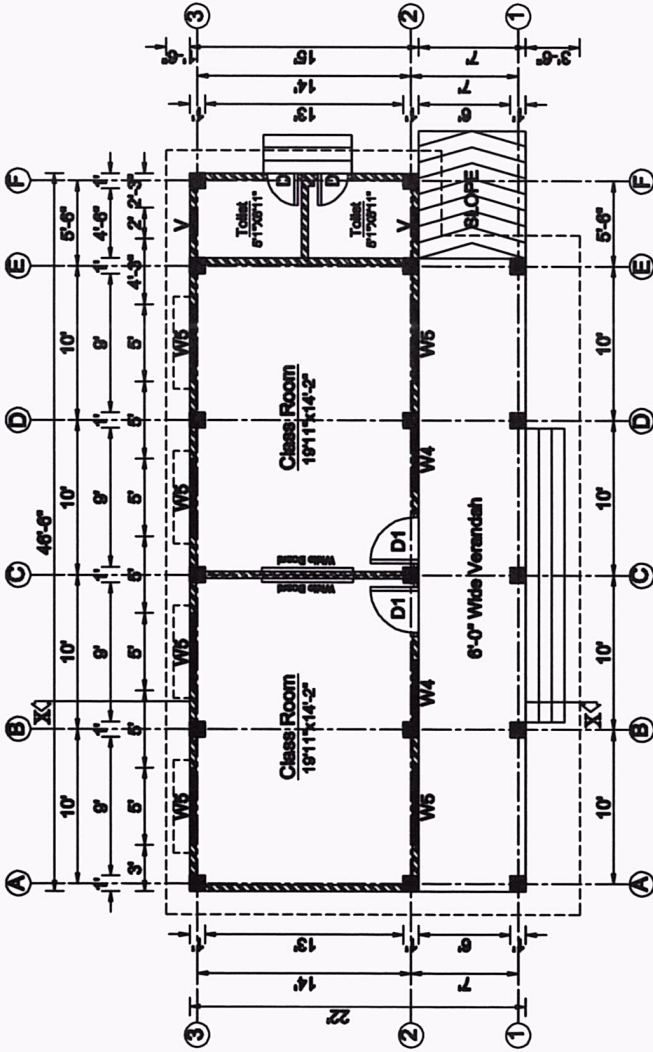

**ROOF PLAN**  
 Cover Area - 1287.00 Sq.ft / 119.60 Sqm.  
 Scale - 1" = 8'-0"

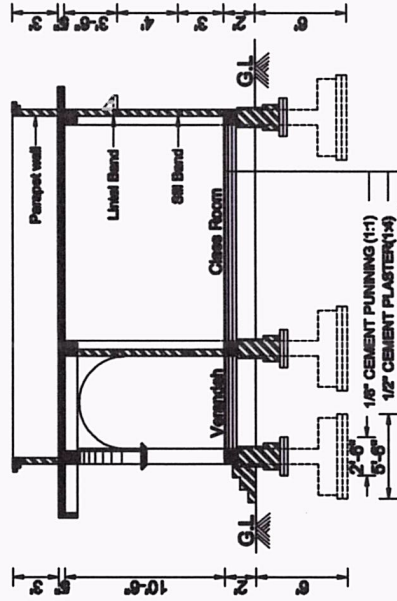
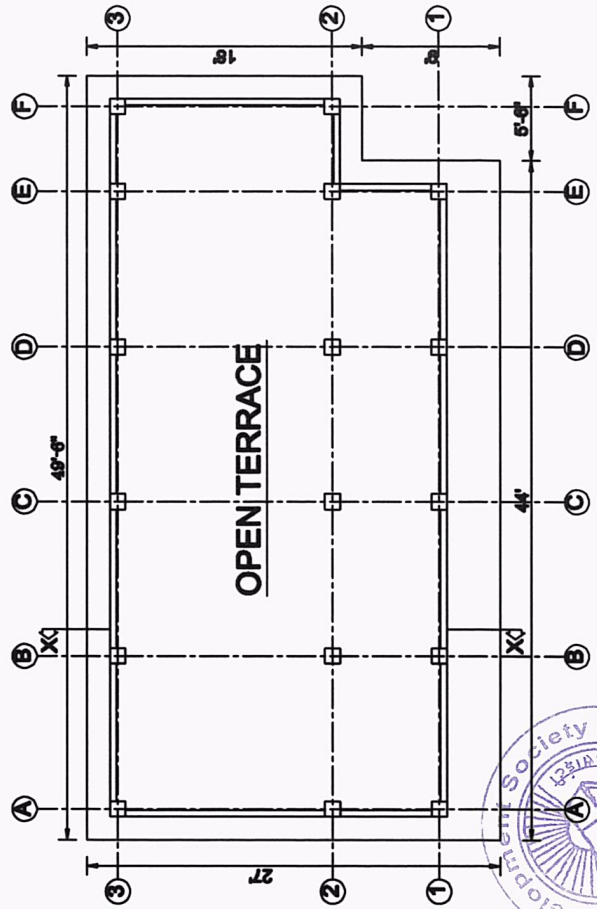

**SECTION AT - X-X**

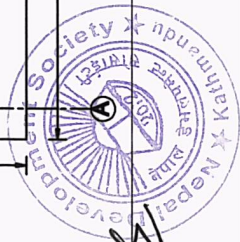

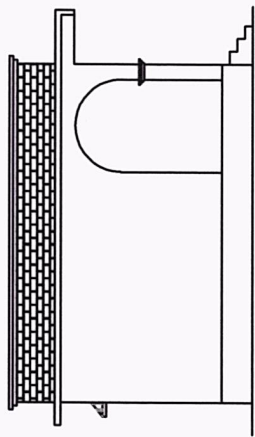

SIDE ELEVATION

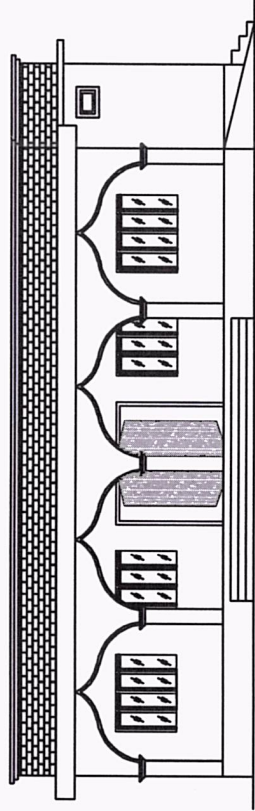

FRONT SIDE ELEVATION

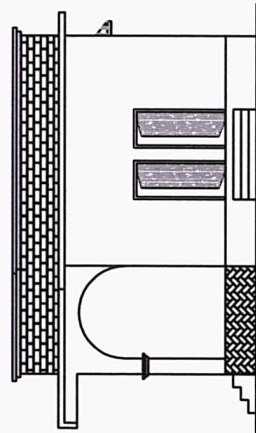

SIDE ELEVATION

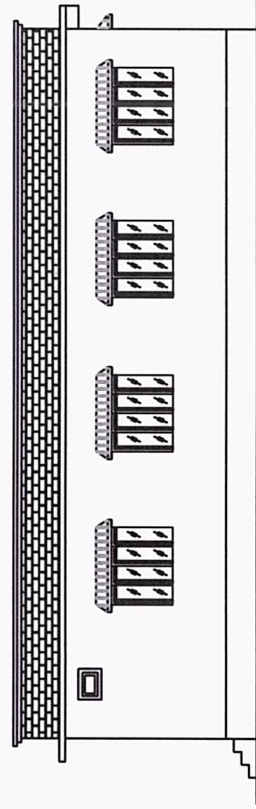

BACK SIDE ELEVATION



*Handwritten signature*

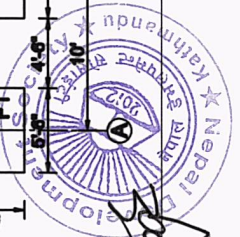
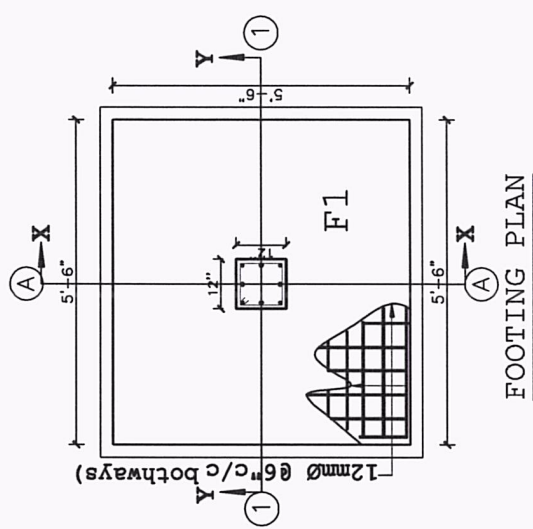
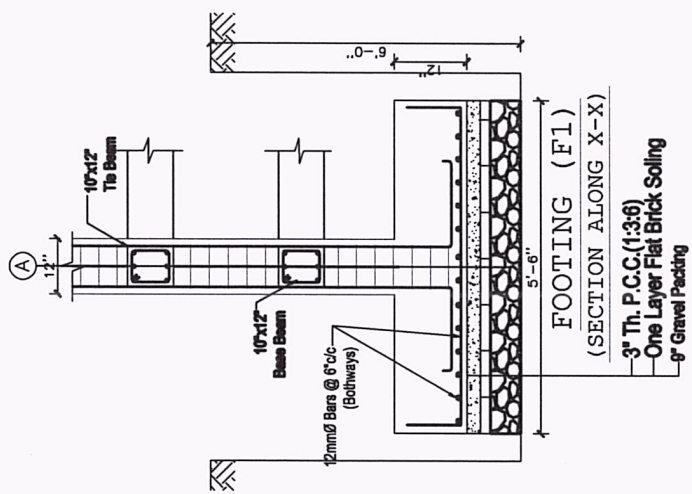
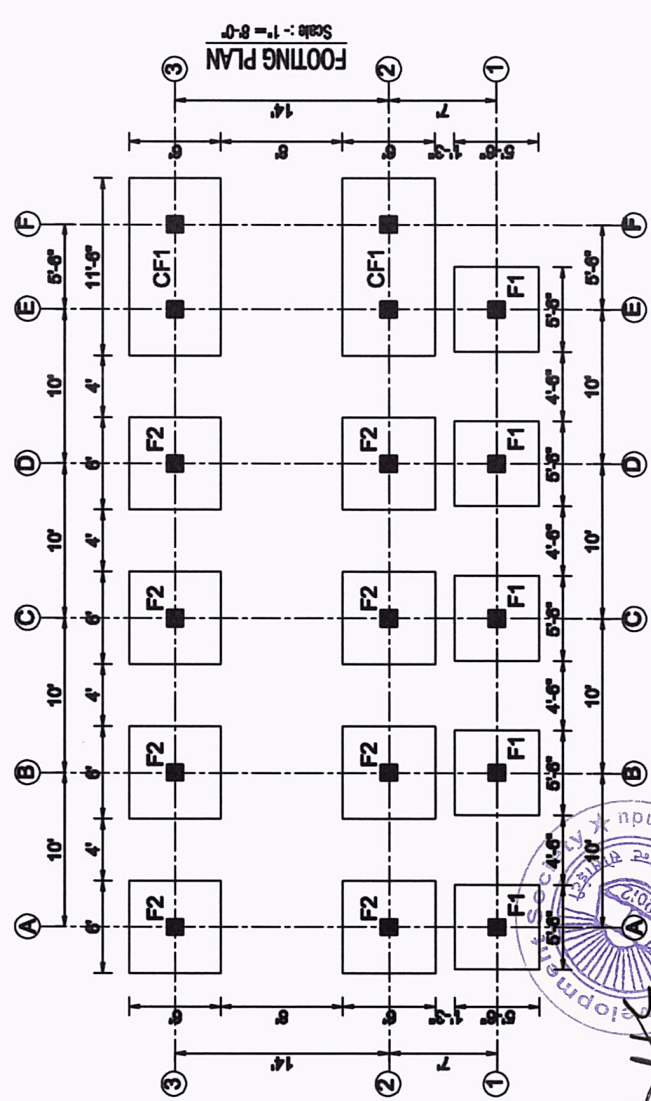
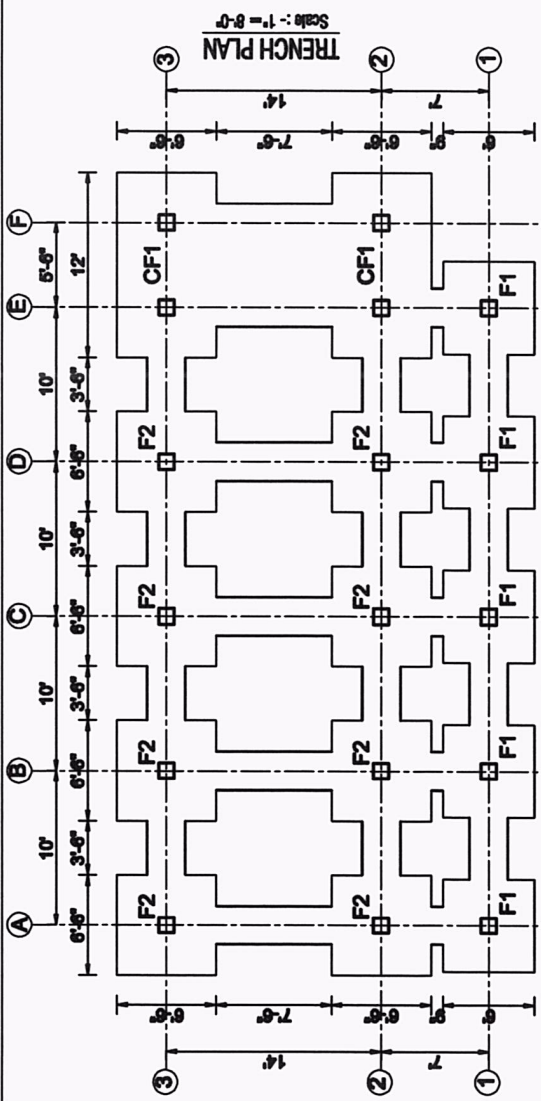

*Signature*

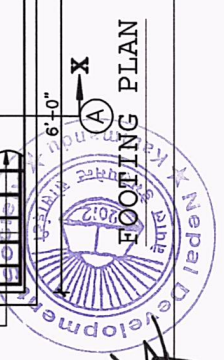
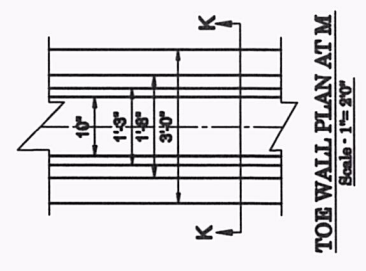
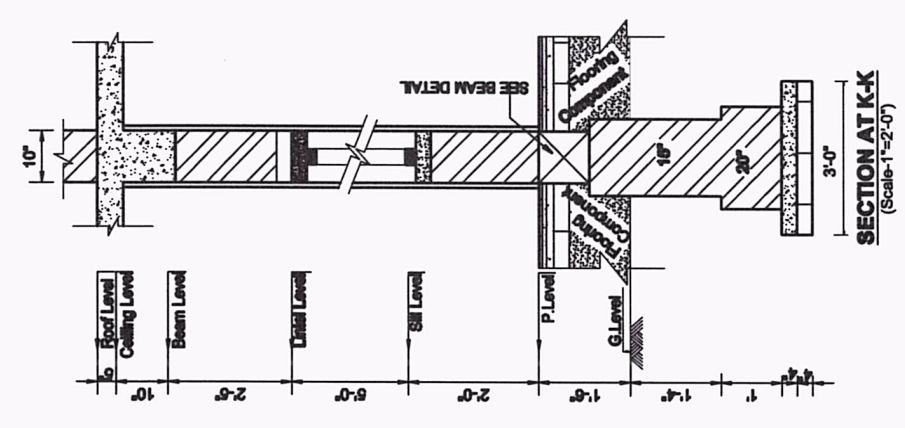
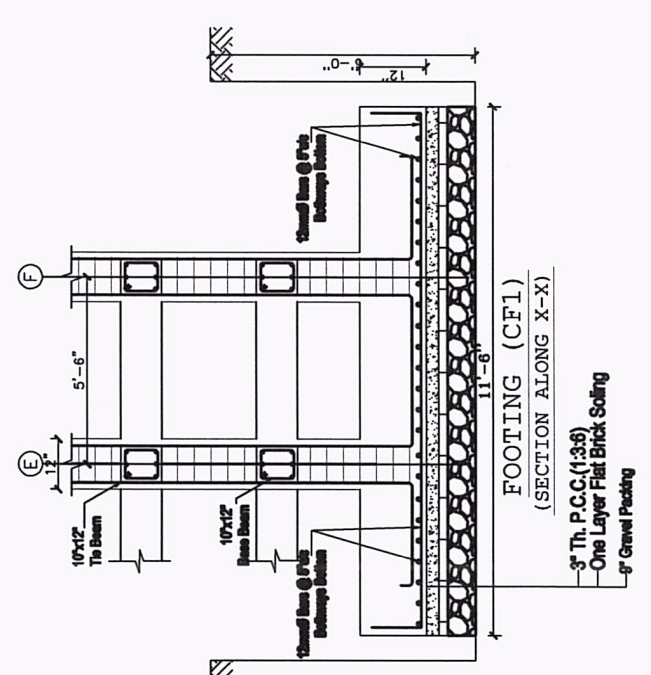
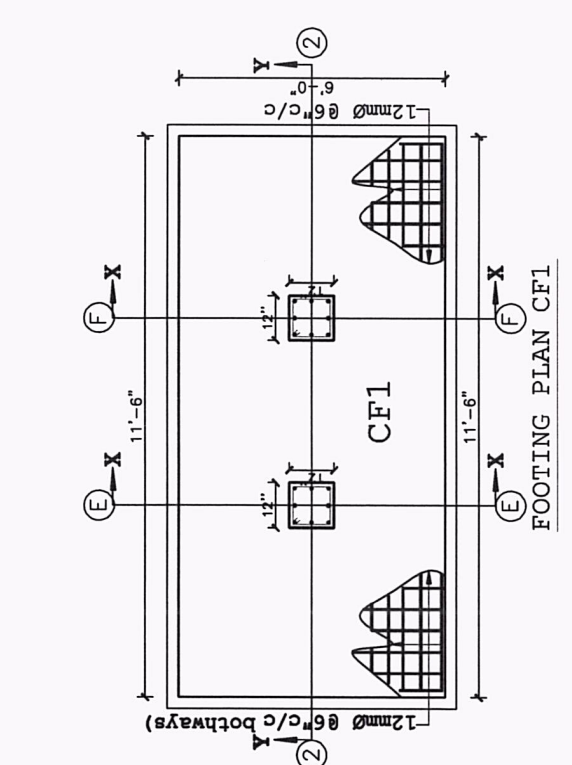
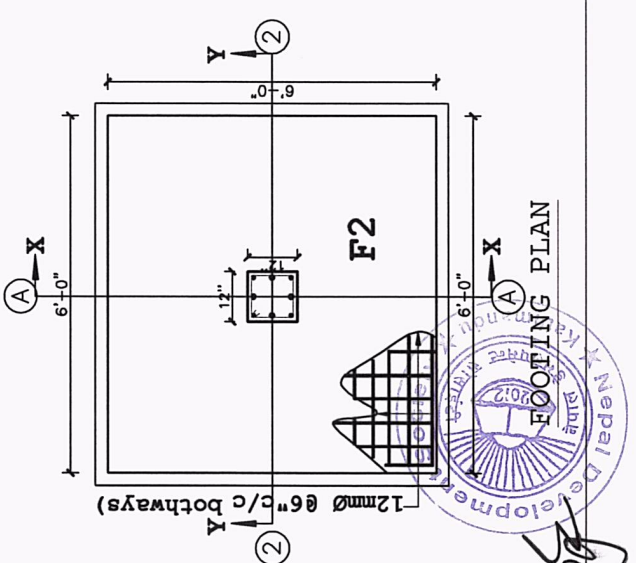
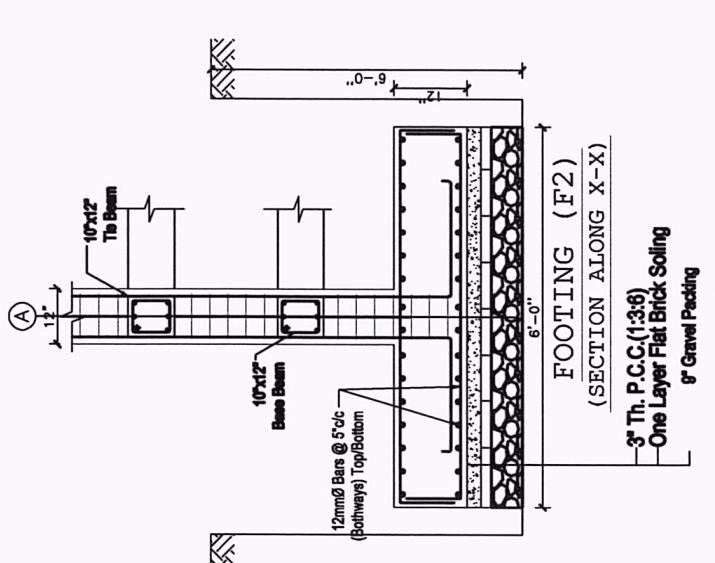

### FOOTING DETAIL

FOUNDATION TYPE	LENGTH	BREADTH	DEPTH	REINFORCEMENT	D-Edge	D-Overall
FOUNDATION -F1	5'-6"	5'-6"	6'-0"	12# @ 5" C/C BOTH WAYS	0'-8"	1'-6"
FOUNDATION -F2	6'-0"	6'-0"	6'-0"	12# @ 5" C/C BOTH WAYS	0'-8"	1'-6"
FOUNDATION -CF1	11'-6"	6'-0"	6'-0"	12# @ 5" C/C BOTH WAYS	0'-8"	1'-6"

### SCHEDULE OF COLUMN REINFORCEMENT

COLUMN SIZE	REINFORCEMENT NUMBER	GND. FLR.	1ST FLR.	STIRRUP		COLUMN SECTION	ARRANGEMENT OF STIRRUP
				EDGE	MIDDLE		
C1	12X12	4-16# + 4-12#		2-16# @ 4"C/C	2-16# @ 6"C/C		
C2	12X12	4-16# + 4-16#		2-16# @ 4"C/C	2-16# @ 6"C/C		

### BEAM DETAIL:

TYPE	SIZE	FLOOR	REINFORCEMENT DETAILS			
			REGULAR TOP	REGULAR BOTTOM	ADDITIONAL TOP	ADDITIONAL BOTTOM
Base Beam	10"x12"	GROUND LEVEL	3-12#	3-12#	3-12# (T/O)	3-12# (T/O)
			3-12#	3-12# (T/O)	3-12# (T/O)	3-12# (T/O)
Plinth Beam	10"x12"	PLINTH LEVEL	3-12#	3-12#	3-12# (T/O)	3-12# (T/O)
			3-12#	3-12# (T/O)	2-16# (EX)	3-12# (T/O)
Floor Beam	10"x15"	GROUND FLOOR	3-12#	3-12#	3-12# (T/O)	3-12# (T/O)
			3-12#	3-12# (T/O)	2-16# (EX)	3-12# (T/O)

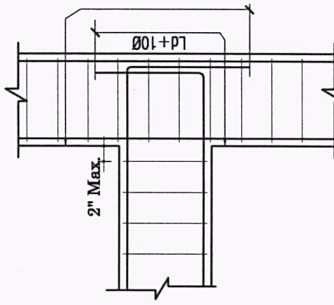
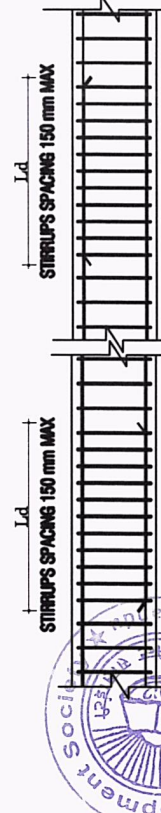

TYPICAL BAR DETAIL AT CORNER  
BEAM - COLUMN JOINT  
Scale :- 1"=2'-0"

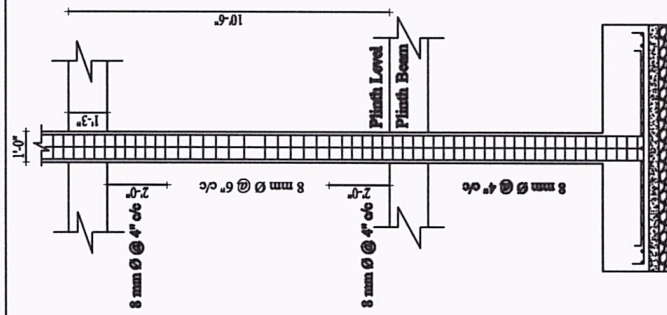

TYP. LONGITUDINAL COLUMN DETAIL  
Scale :- 1"=2'-0"

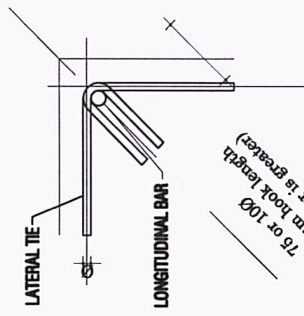

DETAILS A-135° HOOK DETAIL  
FOR STIRRUPS & TIES  
Scale :- NTS

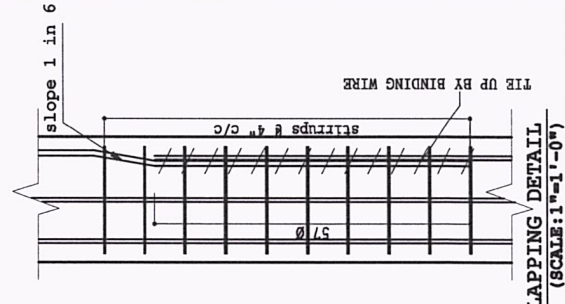

LAPPING DETAIL  
(SCALE: 1"=1'-0")

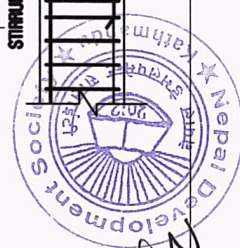

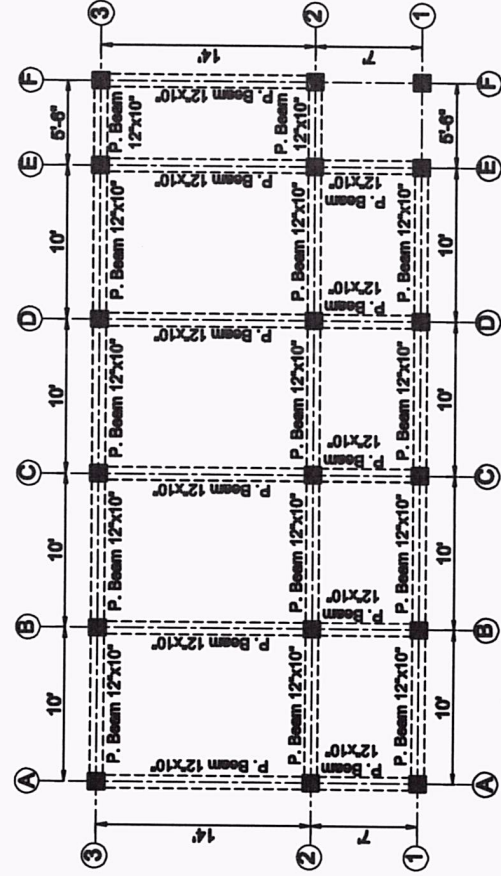

LAY OUT OF PLINTH BEAM PLAN  
Scale :- 1" = 8'-0"

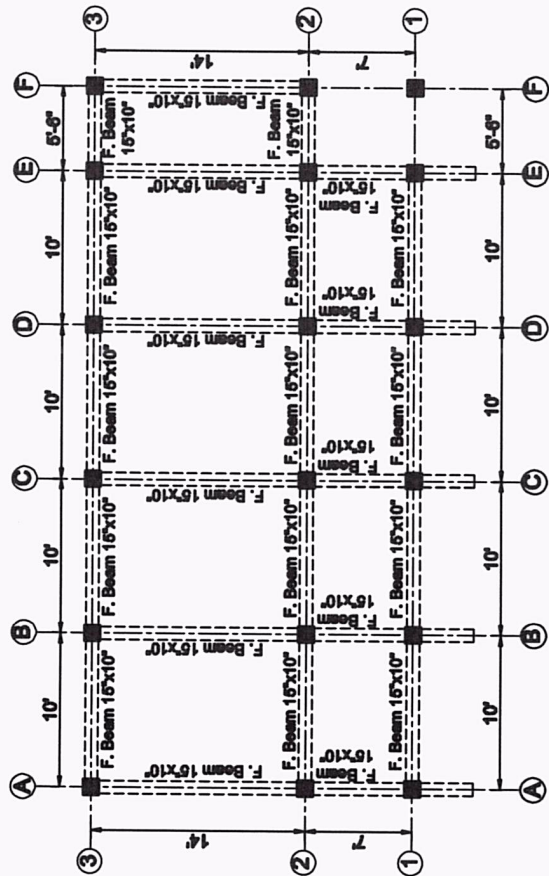

LAY OUT OF FLOOR BEAM PLAN  
Scale :- 1" = 8'-0"

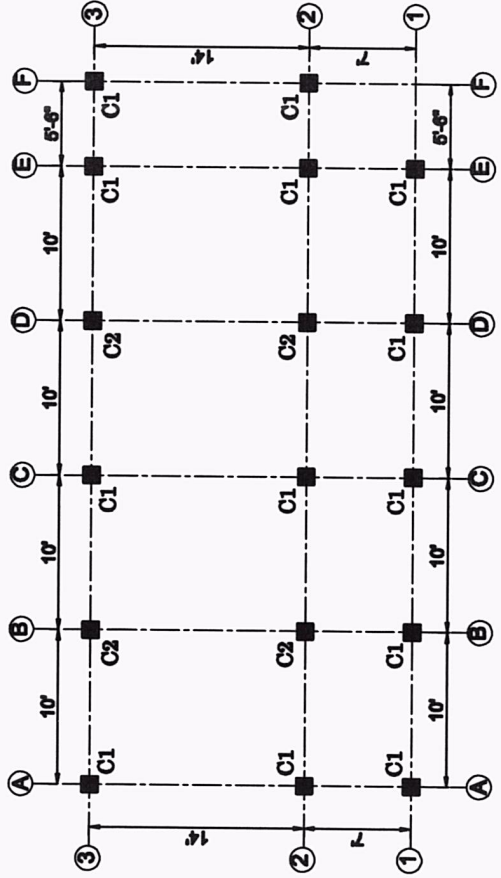

COLUMN PLAN  
Scale :- 1" = 8'-0"

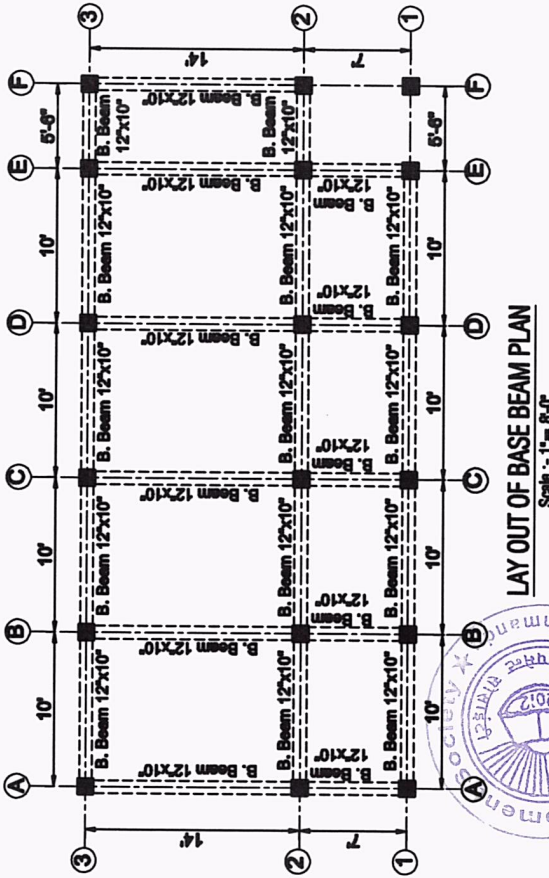

LAY OUT OF BASE BEAM PLAN  
Scale :- 1" = 8'-0"



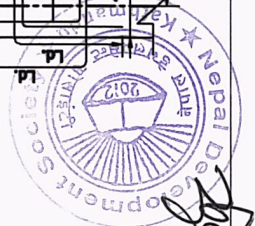
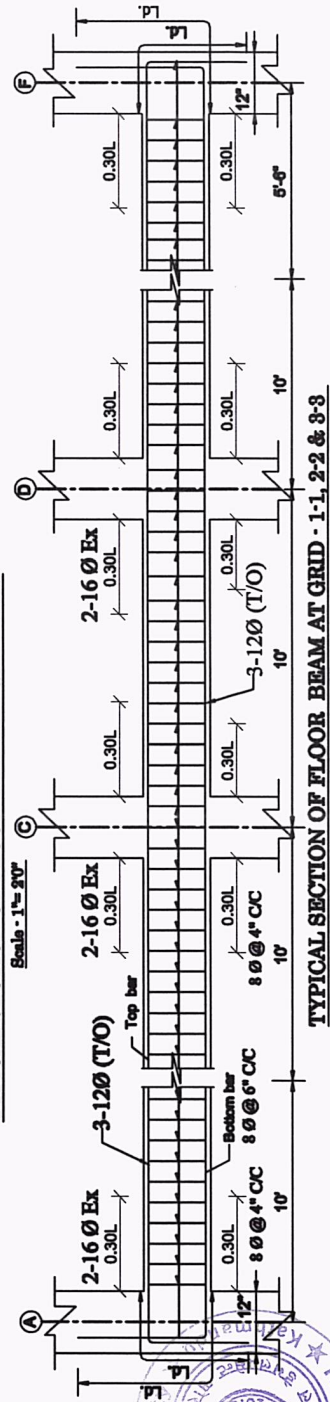
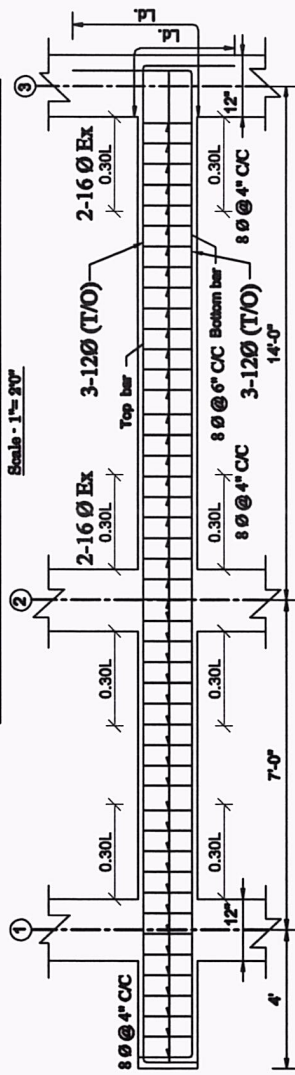
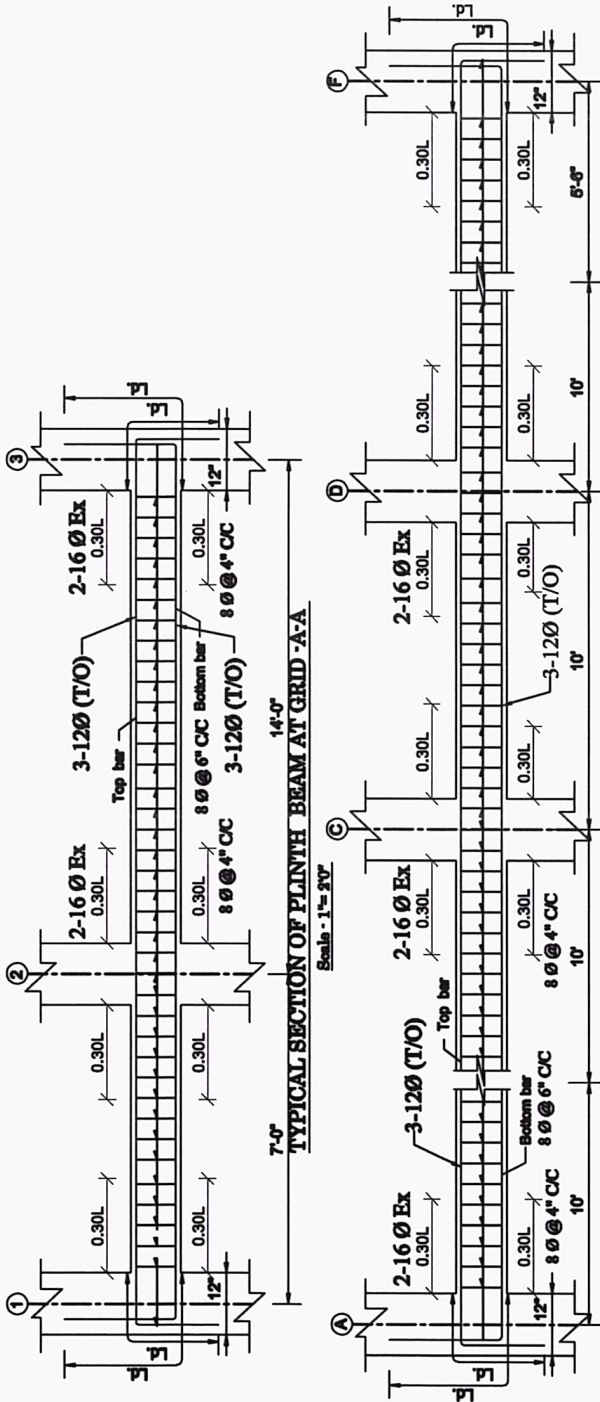

*Handwritten signature*

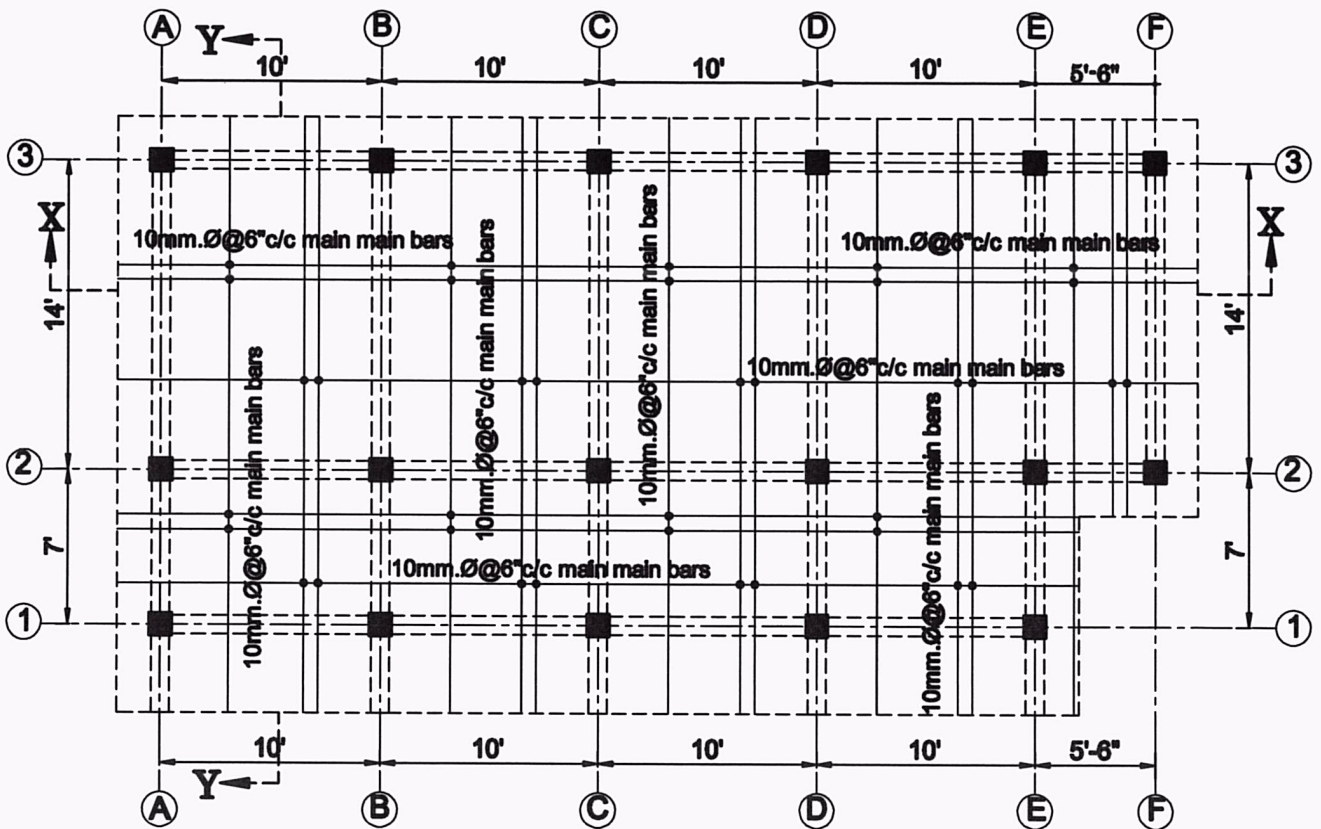

TYPICAL BOTTOM REINFORCEMENT DETAILS OF SLAB

Scale :- 1" = 8'-0"

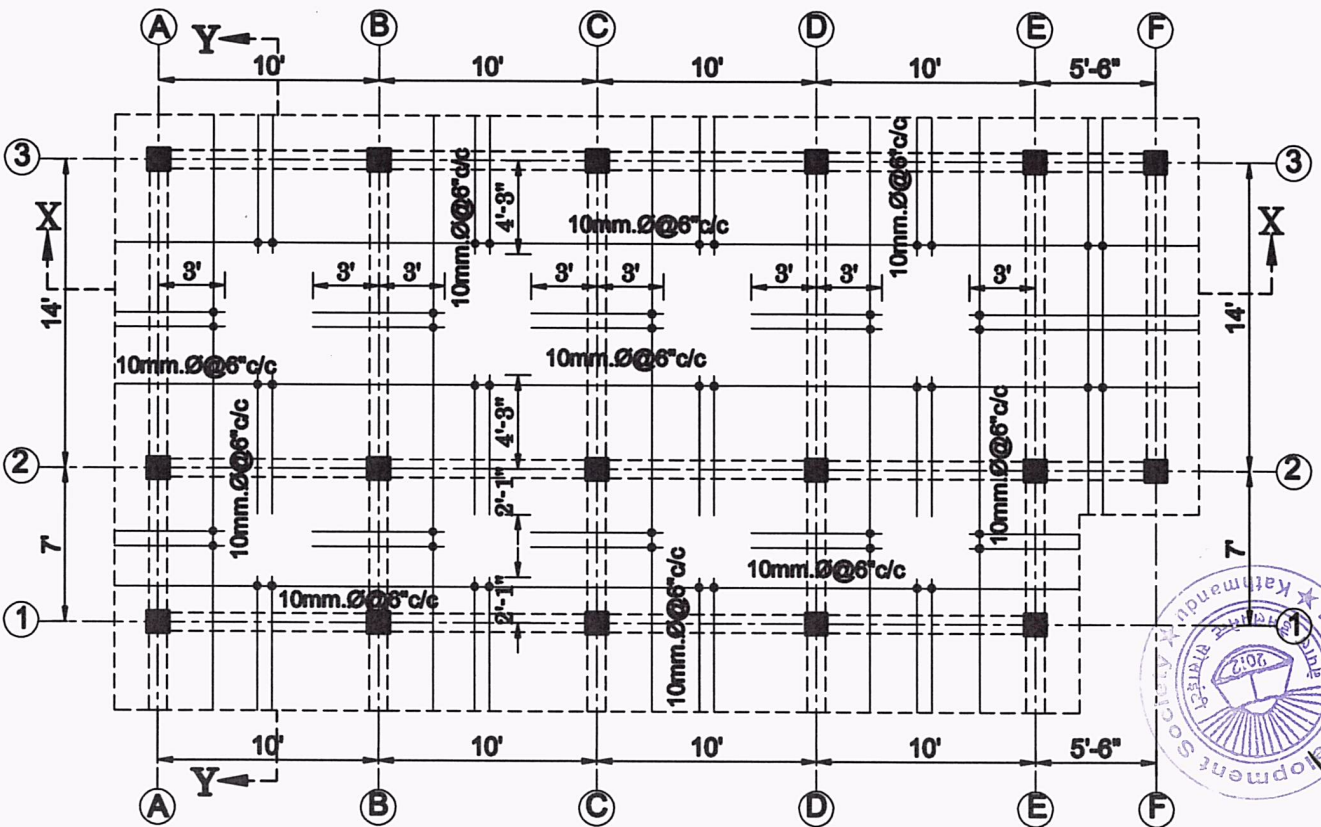

TYPICAL TOP REINFORCEMENT DETAILS OF SLAB

Scale :- 1" = 8'-0"



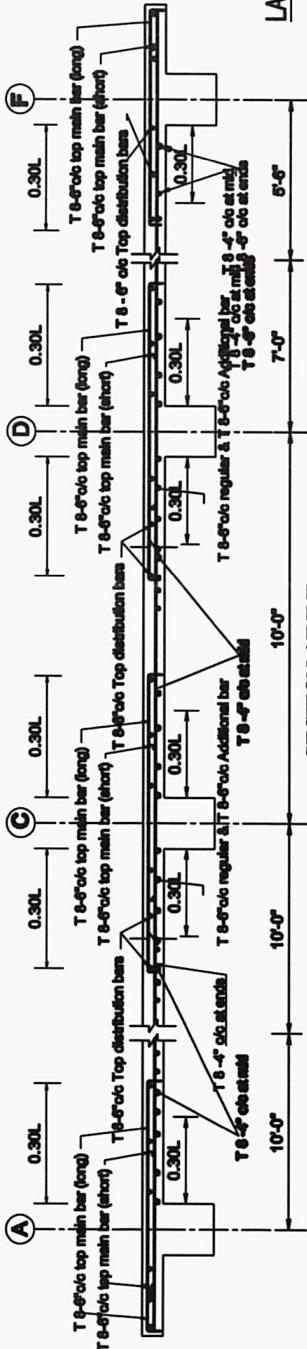

**SECTION AT X-X**  
Scale: 1/2"=1'-0"

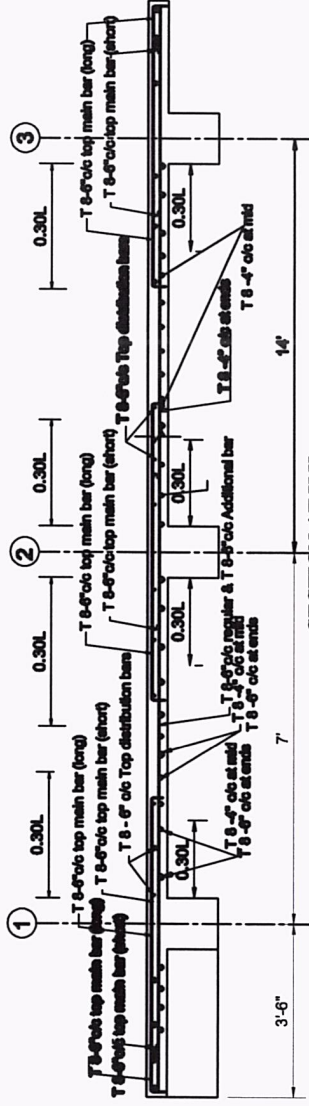

**SECTION AT Y-Y**  
Scale: 1/2"=1'-0"

**LAPPING NOTES FOR BEAM**

LAP LENGTH SHALL NOT BE LESS THAN BAR DEVELOPMENT LENGTH IN TENSION  
NO MORE THAN 50% OF THE BARS SHALL BE SPLICED AT ONE SECTION.  
LAPP SPLICED SHALL NOT BE PROVIDED :-

1. WITHIN A JOINT
2. WITHIN A DISTANCE FROM 2d FROM JOINT FACE
3. WITHIN A QUARTER LENGTH OF THE MEMBER

**LAPPING FOR BEAM BAR**

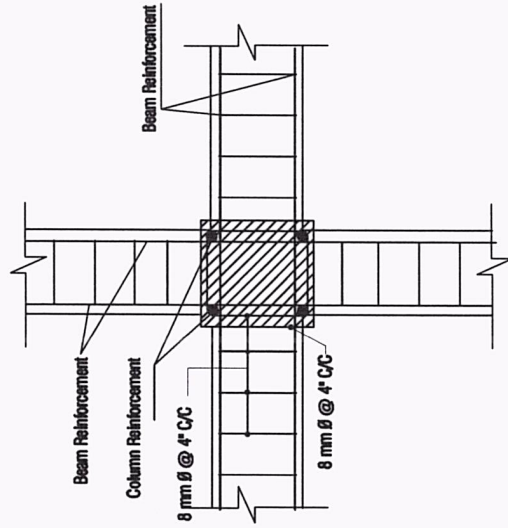

**SECTIONAL PLAN OF BEAM COLUMN JOINT DETAILS**

Scale :- 1"=2'-0"

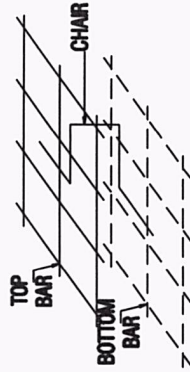

**CHAIR DETAILS**

Scale :- 1"=2'-0"

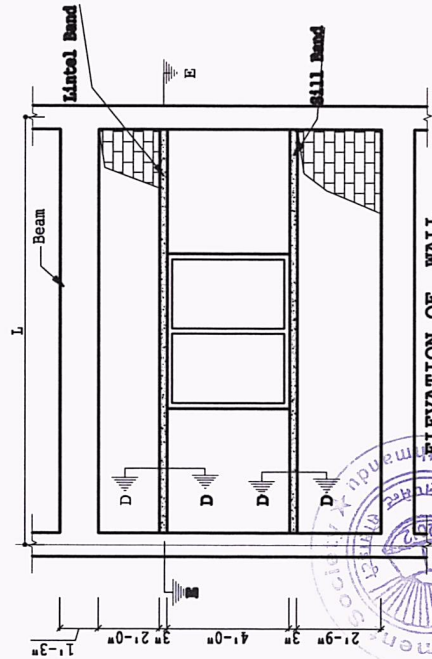

**ELEVATION OF WALL**

SCALE : 1/2" = 1'-0"

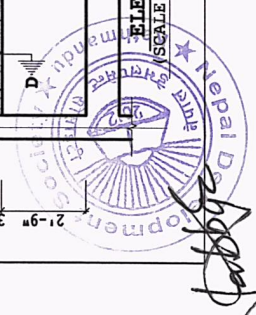

*Handwritten signature*